

YG-DCO-136-9.2

Yorkshire Green Energy Enablement (GREEN) Project

Volume 8

Document 9.2 Change Application: Plans and Drawings

**Final Issue A
July 2023**

Planning Inspectorate Reference: EN020024

Infrastructure Planning (Applications, Prescribed Forms and Procedure)
Regulations 2009 Regulation 5(2)(q)

Page intentionally blank

Contents

1.	Introduction	1
1.1	Purpose of this document	1
1.2	Other Plans and Drawings to be updated	3

	Table 1.1 – Revised Plans and Drawings within this document	1
	Table 1.2 – Further Revised Plans and Drawings should the request for changes be accepted	3

	Appendix A Land Plan Section B	
	Appendix B Works Plan Section B	
	Appendix C Works Plan Section C	
	Appendix D Works Plan Section D	
	Appendix E Works Plan Section E	
	Appendix F Access Rights of Way and Public Rights of Navigation Plan Section B	
	Appendix G Trees and Hedgerows Potentially Affected Plan Section B	
	Appendix H Design Drawings	

Version History

Document	Version	Status	Description / Changes
----------	---------	--------	-----------------------

11/07/2023	A	Final	First Issue
------------	---	-------	-------------

1. Introduction

1.1 Purpose of this document

- 1.1.1 National Grid ('the Applicant') is applying to make changes to the Yorkshire Green Energy Enablement Project (Yorkshire GREEN) (the Project).
- 1.1.2 Appended to this document are revised versions of plans and drawings contained in Volume 2 documents. This document comprises only those sections which have been revised as a result of the proposed changes. **Table 1.1** provides a list of the revised plans and drawings.
- 1.1.3 Should the request for changes be accepted, the revised plans and drawings will become examination documents. At the next available deadline following acceptance of the changes, National Grid would submit revised Volume 2 documents which would replace the superseded sheets and comprise the latest versions of each plan and drawing. This would be accompanied by an updated **Navigation Document and Application Guide (Document 1.3)** as is submitted at each Deadline.

Table 1.1 – Revised Plans and Drawings within this document

Document Title	Document Number	Sheet	Appendix within this document
Land Plans			
Land Plan Section B	2.5.2	1 of 5	Appendix A
Land Plan Section B	2.5.2	2 of 5	Appendix A
Land Plan Section B	2.5.2	3 of 5	Appendix A
Land Plan Section B	2.5.2	4 of 5	Appendix A
Land Plan Section B	2.5.2	5 of 5	Appendix A
Works Plans			
Works Plan Section B	2.6.2	1 of 5	Appendix B
Works Plan Section B	2.6.2	2 of 5	Appendix B
Works Plan Section B	2.6.2	3 of 5	Appendix B
Works Plan Section B	2.6.2	4 of 5	Appendix B
Works Plan Section B	2.6.2	5 of 5	Appendix B
Works Plan Section C	2.6.3	1 of 9	Appendix C
Works Plan Section C	2.6.3	2 of 9	Appendix C

Document Title	Document Number	Sheet	Appendix within this document
Works Plan Section C	2.6.3	3 of 9	Appendix C
Works Plan Section C	2.6.3	4 of 9	Appendix C
Works Plan Section C	2.6.3	5 of 9	Appendix C
Works Plan Section C	2.6.3	6 of 9	Appendix C
Works Plan Section C	2.6.3	7 of 9	Appendix C
Works Plan Section C	2.6.3	8 of 9	Appendix C
Works Plan Section C	2.6.3	9 of 9	Appendix C
Works Plan Section D	2.6.4	1 of 2	Appendix D
Works Plan Section D	2.6.4	2 of 2	Appendix D
Works Plan Section E	2.6.5	1 of 7	Appendix E
Works Plan Section E	2.6.5	2 of 7	Appendix E
Works Plan Section E	2.6.5	3 of 7	Appendix E
Works Plan Section E	2.6.5	4 of 7	Appendix E
Works Plan Section E	2.6.5	5 of 7	Appendix E
Works Plan Section E	2.6.5	6 of 7	Appendix E
Works Plan Section E	2.6.5	7 of 7	Appendix E
Access Rights of Way and Public Rights of Navigation Plans			
Access Rights of Way and Public Rights of Navigation Plan Section B	2.7.2	1 of 5	Appendix F
Access Rights of Way and Public Rights of Navigation Plan Section B	2.7.2	2 of 5	Appendix F
Access Rights of Way and Public Rights of Navigation Plan Section B	2.7.2	3 of 5	Appendix F
Access Rights of Way and Public Rights of Navigation Plan Section B	2.7.2	4 of 5	Appendix F
Access Rights of Way and Public Rights of Navigation Plan Section B	2.7.2	5 of 5	Appendix F
Trees and Hedgerows Potentially Affected Plans			
Trees and Hedgerows Potentially Affected Plan Section B	2.11.2	1 of 5	Appendix G
Trees and Hedgerows Potentially Affected Plan Section B	2.11.2	2 of 5	Appendix G

Document Title	Document Number	Sheet	Appendix within this document
Trees and Hedgerows Potentially Affected Plan Section B	2.11.2	3 of 5	Appendix G
Trees and Hedgerows Potentially Affected Plan Section B	2.11.2	4 of 5	Appendix G
Trees and Hedgerows Potentially Affected Plan Section B	2.11.2	5 of 5	Appendix G
Design Drawings			
Design Drawing: Parameter Plan for Shipton North 400kV Cable Sealing End Compound	2.15 (DCO_DE/PS/17_01)	1 of 3	Appendix H
Design Drawing: Indicative Cable Sealing End Compounds Layout – Shipton North 400kV Cable Sealing End Compound	2.15 (DCO_DE/PS/17_02)	2 of 3	Appendix H
Design Drawing: Indicative Cable Sealing End Compound Elevation – Shipton North 400kV Cable Sealing End Compound	2.15 (DCO_DE/PS/17_03)	3 of 3	Appendix H
Design Drawing: Parameter Plan for Shipton South 400kV Cable Sealing End Compound	2.15 (DCO_DE/PS/18_01)	1 of 3	Appendix H
Design Drawing: Indicative Cable Sealing End Compounds Layout – Shipton South 400kV Cable Sealing End Compound	2.15 (DCO_DE/PS/18_02)	2 of 3	Appendix H
Design Drawing: Indicative Cable Sealing End Compound Elevation – Shipton South 400kV Cable Sealing End Compound	2.15 (DCO_DE/PS/18_03)	3 of 3	Appendix H

1.2 Other Plans and Drawings to be updated

- 1.2.1 Should the request for changes be accepted, further plans and drawings will also require updating at the next available deadline that have not been prepared to support the Change Application. **Table 1.2** provides a list of these revised plans and drawings, that would be provided at the next available deadline.

Table 1.2 – Further Revised Plans and Drawings should the request for changes be accepted

Document Title	Document Number
Master Key to Section Identification Plan	2.2

Document Title	Document Number
Statutory or Non-Statutory Sites or Features of Nature Conservation Plan, Section B	2.8.2
Habitats Other Diversity Features and Water Bodies Plan, Section B	2.9.2
Statutory or Non-Statutory Sites or Features of the Historic Environment Plan, Section B	2.10.2
Traffic Regulation Order Plan, Section B	2.12.2
Crown and Special Category Land Plan	2.13
Extinguishment of Easements Servitudes and Other Private Rights Plan	2.14

Appendix A Land Plan Section B



NATIONAL GRID (YORKSHIRE GREEN ENERGY ENABLEMENT PROJECT) ORDER
 LAND PLAN
 REGULATION 5(2)(i) - (ii)(iii)
 SECTION B, SHEET 1 OF 5

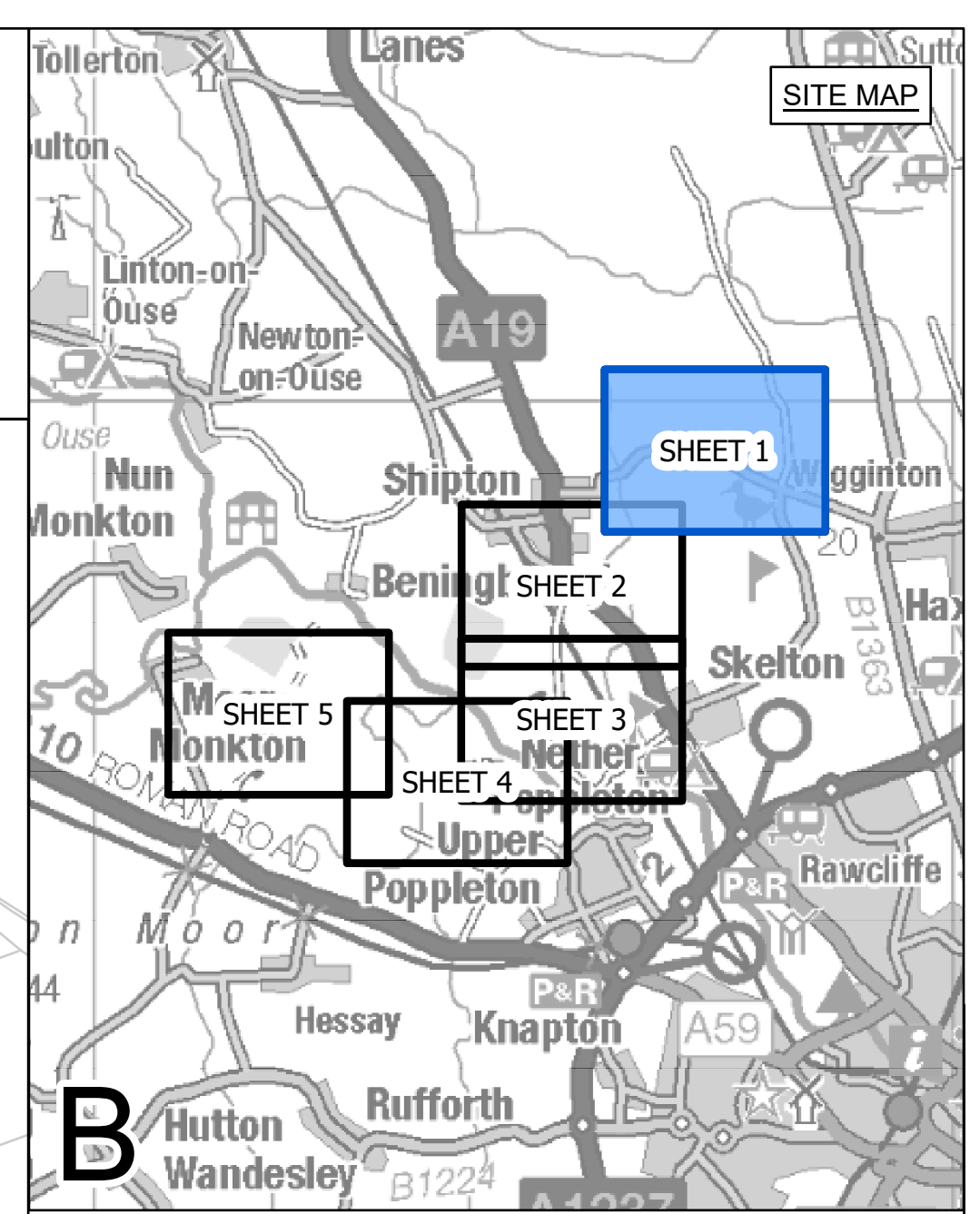
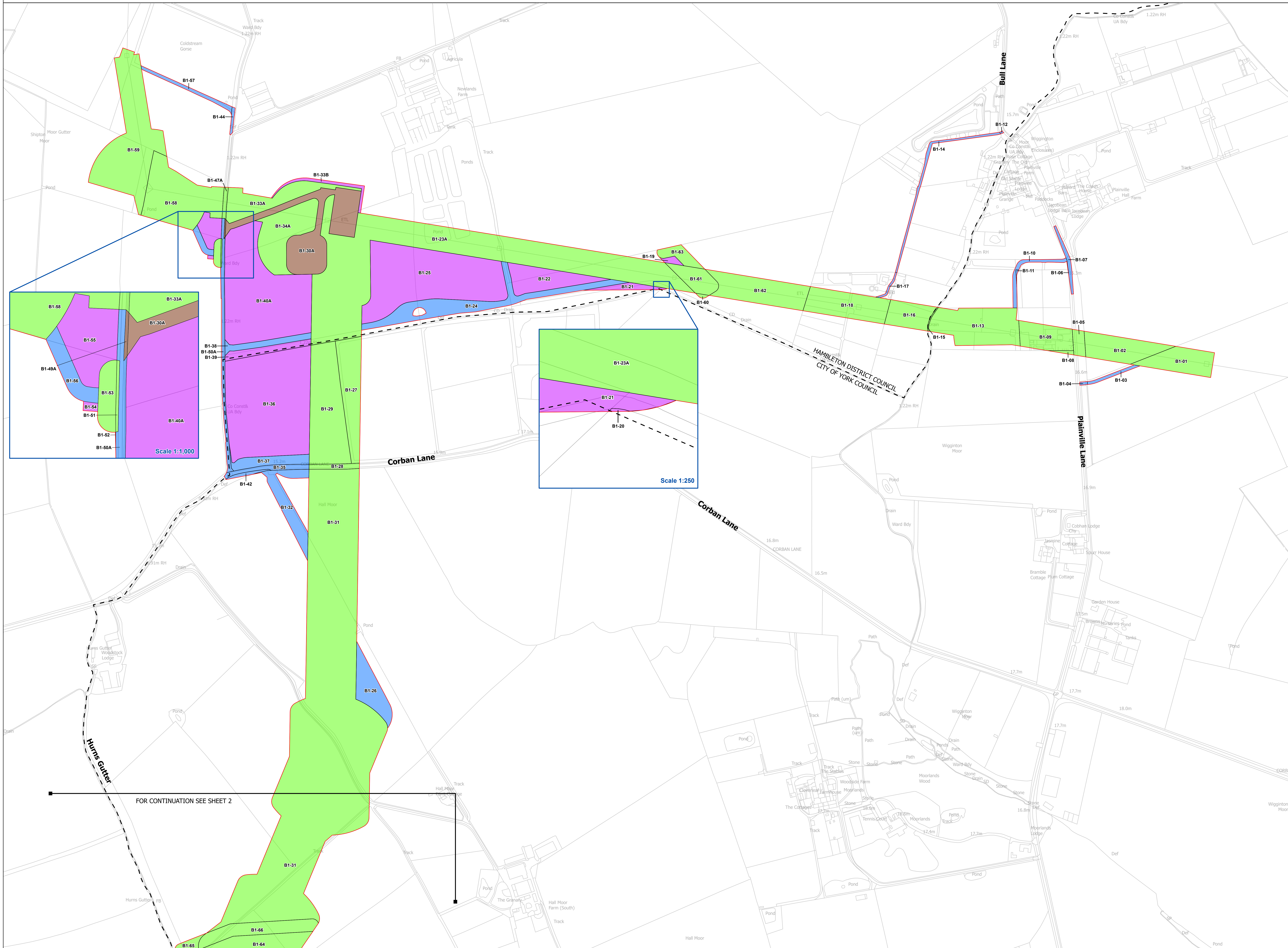

- LEGEND**
- LOCAL AUTHORITY BOUNDARY
 - SECTION BOUNDARY
 - ORDER LIMITS
- PLOTS**
- CLASS 1 - COMPULSORY ACQUISITION OF LAND
 - CLASS 2 - COMPULSORY ACQUISITION OF RIGHTS FOR THE AUTHORISED DEVELOPMENT
 - CLASS 3 - COMPULSORY ACQUISITION OF RIGHTS OF ACCESS
 - CLASS 4 - TEMPORARY USE FOR CONSTRUCTION AND MITIGATION
 - CLASS 5 - TEMPORARY USE FOR DISMANTLING
 - CLASS 6 - TEMPORARY USE FOR ACCESS

Notes
 This drawing is scaled at paper size A0, therefore any prints taken at smaller sizes will affect accuracy of the measurement units and should not be scaled against.

All easements, servitudes and private rights are proposed to be extinguished on land that is to be acquired unless stated otherwise in the Book of Reference (Volume 4, Document 4.3).

For additional detail on the plan suites, please refer to Document 2.3 Plan Guidance Document, located in Volume 2 of the DCO Application.

The local authorities' boundaries and titles are correct at the time of submission. North Yorkshire County Council and its 7 districts are expected to form a new single council (North Yorkshire Council) on 1 April 2023.

Coordinate System: British National Grid
 Sheet X Centroid Coordinate: 456581 Sheet Y Centroid Coordinate: 459424



BACKGROUND MAPPING INFORMATION HAS BEEN REPRODUCED FROM THE ORDNANCE SURVEY BY PERMISSION OF ORDNANCE SURVEY OF THE CONTROLLER OF HER MAJESTY'S STATIONERY OFFICE. CROWN COPYRIGHT ORDNANCE SURVEY ©. BLUESKY INTERNATIONAL LTD ©. NATIONAL GRID ELECTRICITY - 100024241.

Issue	Date	Remarks	Drawn	Checked	Approved
CA1	11/07/2023	CHANGE APPLICATION	MG	SF	EMD
C	26/04/2023	FOR DEADLINE TWO	MG	SF	EMD
B	14/02/2023	S51 ADVICE UPDATE	MG	SF	EMD
A	01/11/2022	FOR DCO SUBMISSION	MG	SF	EMD

Title
 NATIONAL GRID
 (YORKSHIRE GREEN ENERGY
 ENABLEMENT PROJECT) ORDER
 LAND PLAN
 REGULATION 5(2)(i) - (ii)(iii)
 SECTION B, SHEET 1 OF 5



Application Number EN020024

National Grid Drawing Reference
 DCO_B/LP/PS/01

Scale	Sheet Size	Sheet	Issue
1:2,500	A0	SHEET 1 OF 5	CA1



NATIONAL GRID (YORKSHIRE GREEN ENERGY ENABLEMENT PROJECT) ORDER
 LAND PLAN
 REGULATION 5(2)(i) - (ii)(iii)
 SECTION B, SHEET 2 OF 5

Shipton by Beningbrough

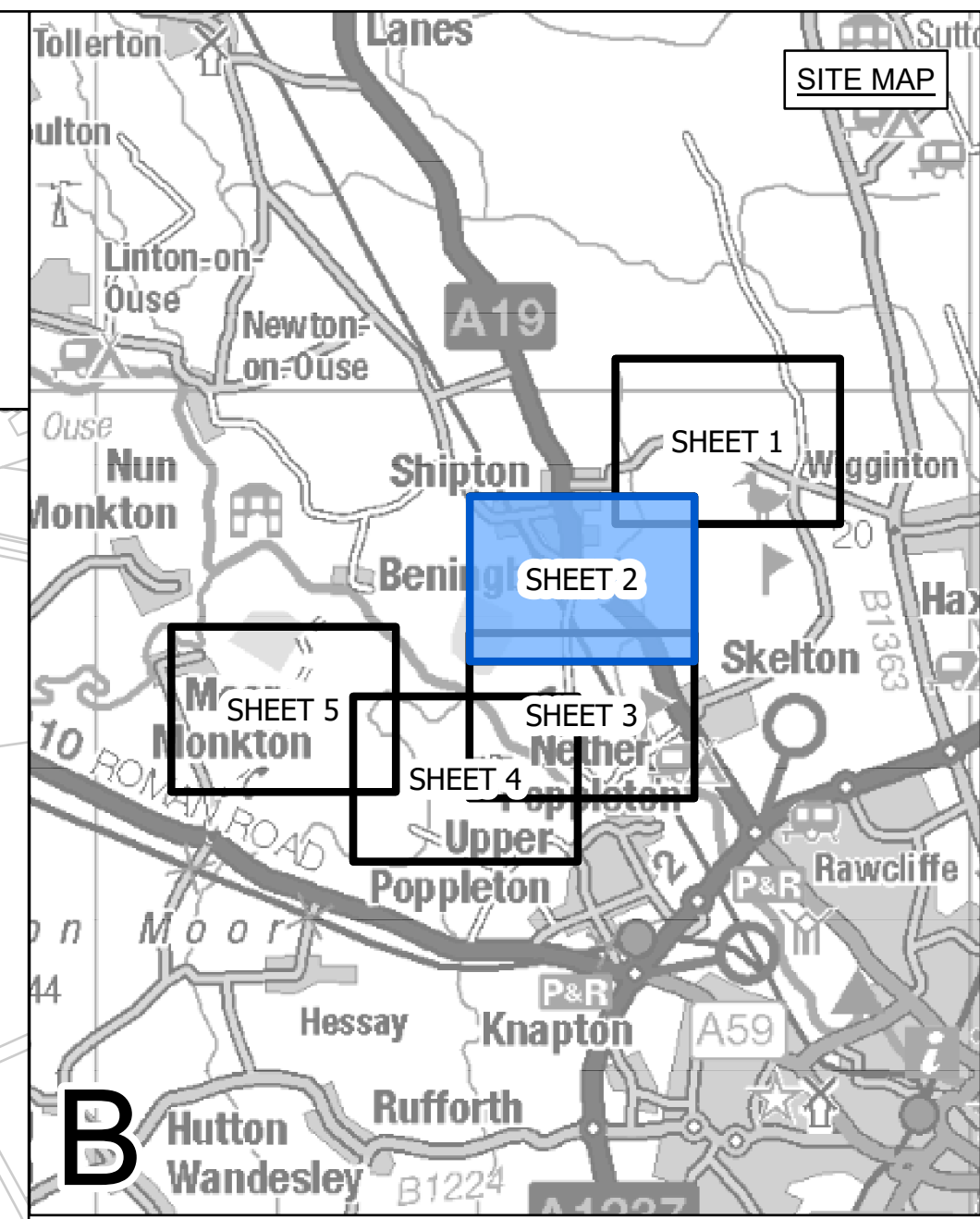

- LEGEND**
- LOCAL AUTHORITY BOUNDARY
 - - - SECTION BOUNDARY
 - ORDER LIMITS
- PLOTS**
- CLASS 1 - COMPULSORY ACQUISITION OF LAND
 - CLASS 2 - COMPULSORY ACQUISITION OF RIGHTS FOR THE AUTHORISED DEVELOPMENT
 - CLASS 3 - COMPULSORY ACQUISITION OF RIGHTS OF ACCESS
 - CLASS 4 - TEMPORARY USE FOR CONSTRUCTION AND MITIGATION
 - CLASS 5 - TEMPORARY USE FOR DISMANTLING
 - CLASS 6 - TEMPORARY USE FOR ACCESS

Notes
 This drawing is scaled at paper size A0, therefore any prints taken at smaller sizes will affect accuracy of the measurement units and should not be scaled against.

All easements, servitudes and private rights are proposed to be extinguished on land that is to be acquired unless stated otherwise in the Book of Reference (Volume 4, Document 4.3).

For additional detail on the plan suites, please refer to Document 2.3 Plan Guidance Document, located in Volume 2 of the DCO Application.

The local authorities' boundaries and titles are correct at the time of submission. North Yorkshire County Council and its 7 districts are expected to form a new single council (North Yorkshire Council) on 1 April 2023.

Coordinate System: British National Grid
 Sheet X Centroid Coordinate: 455555 Sheet Y Centroid Coordinate: 457851



BACKGROUND MAPPING INFORMATION HAS BEEN REPRODUCED FROM THE ORDNANCE SURVEY BY PERMISSION OF ORDNANCE SURVEY OF THE CONTROLLER OF HER MAJESTY'S STATIONERY OFFICE. CROWN COPYRIGHT ORDNANCE SURVEY ©. BLUESKY INTERNATIONAL LTD ©. NATIONAL GRID ELECTRICITY - 100024241.

Issue	Date	Remarks	Drawn	Checked	Approved
CA1	11/07/2023	CHANGE APPLICATION	MG	SF	EMD
C	26/04/2023	FOR DEADLINE TWO	MG	SF	EMD
B	14/02/2023	S51 ADVICE UPDATE	MG	SF	EMD
A	01/11/2022	FOR DCO SUBMISSION	MG	SF	EMD

Title
 NATIONAL GRID
 (YORKSHIRE GREEN ENERGY
 ENABLEMENT PROJECT) ORDER
 LAND PLAN
 REGULATION 5(2)(i) - (ii)(iii)
 SECTION B, SHEET 2 OF 5



Application Number: EN020024

National Grid Drawing Reference: DCO_B/LP/PS/02

Scale	Sheet Size	Sheet	Issue
1:2,500	A0	SHEET 2 OF 5	CA1

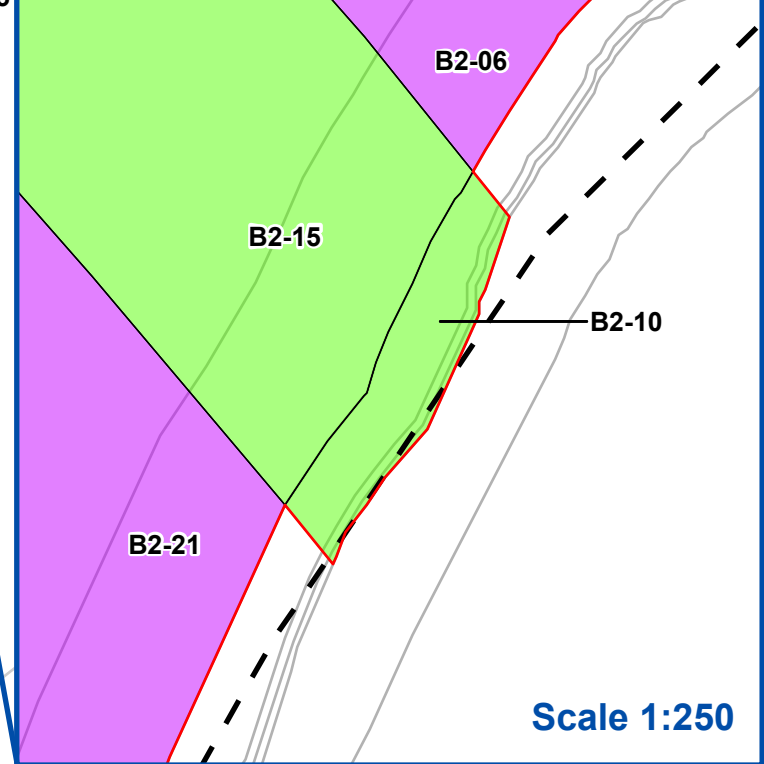
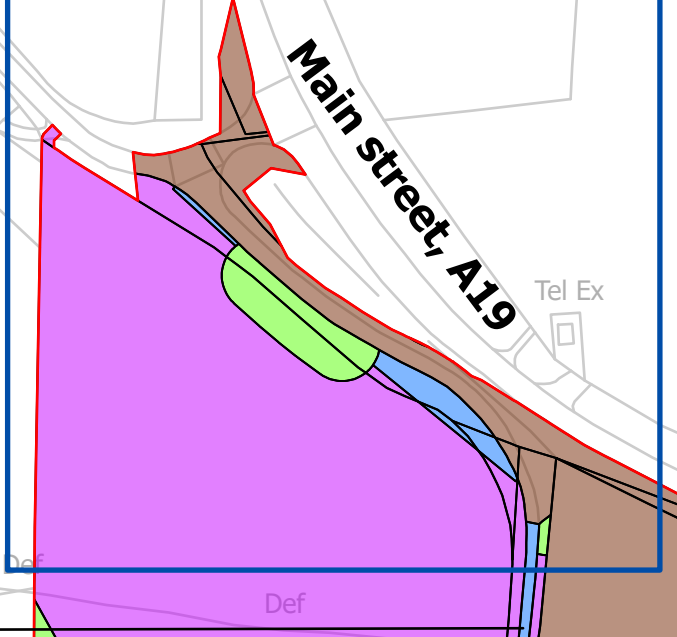
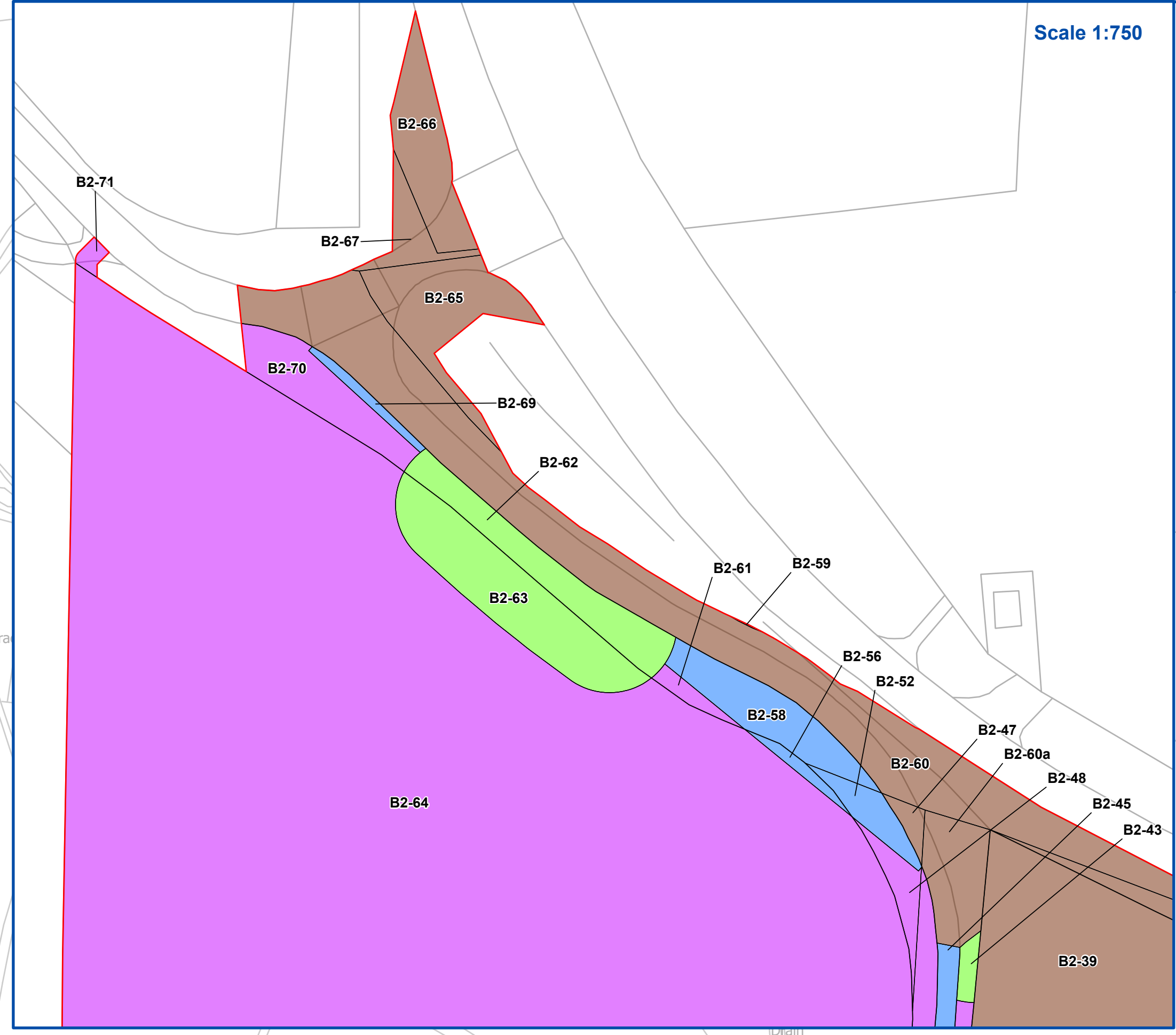
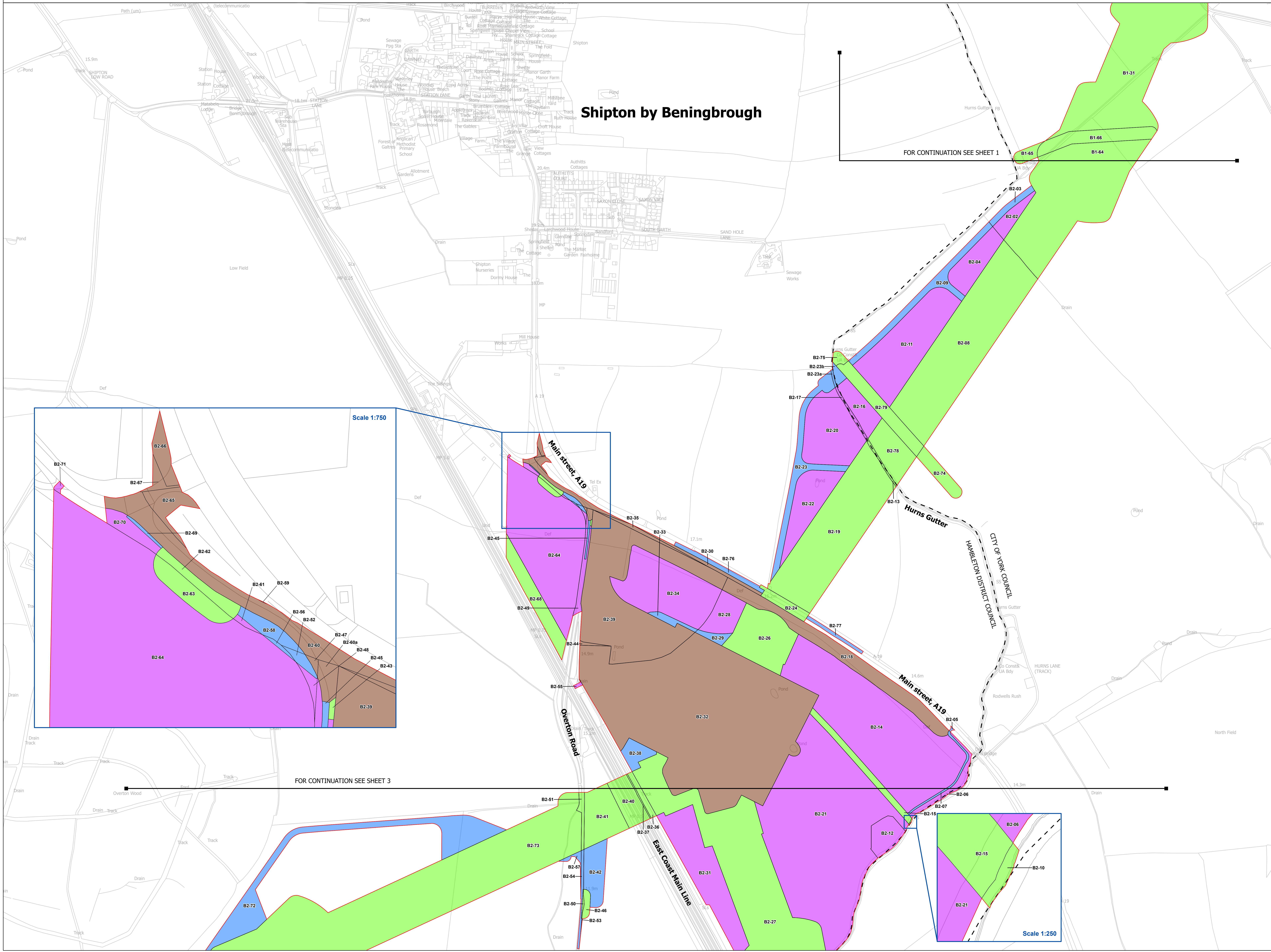



NATIONAL GRID (YORKSHIRE GREEN ENERGY ENABLEMENT PROJECT) ORDER
 LAND PLAN
 REGULATION 5(2)(i) - (ii)(iii)
 SECTION B, SHEET 3 OF 5

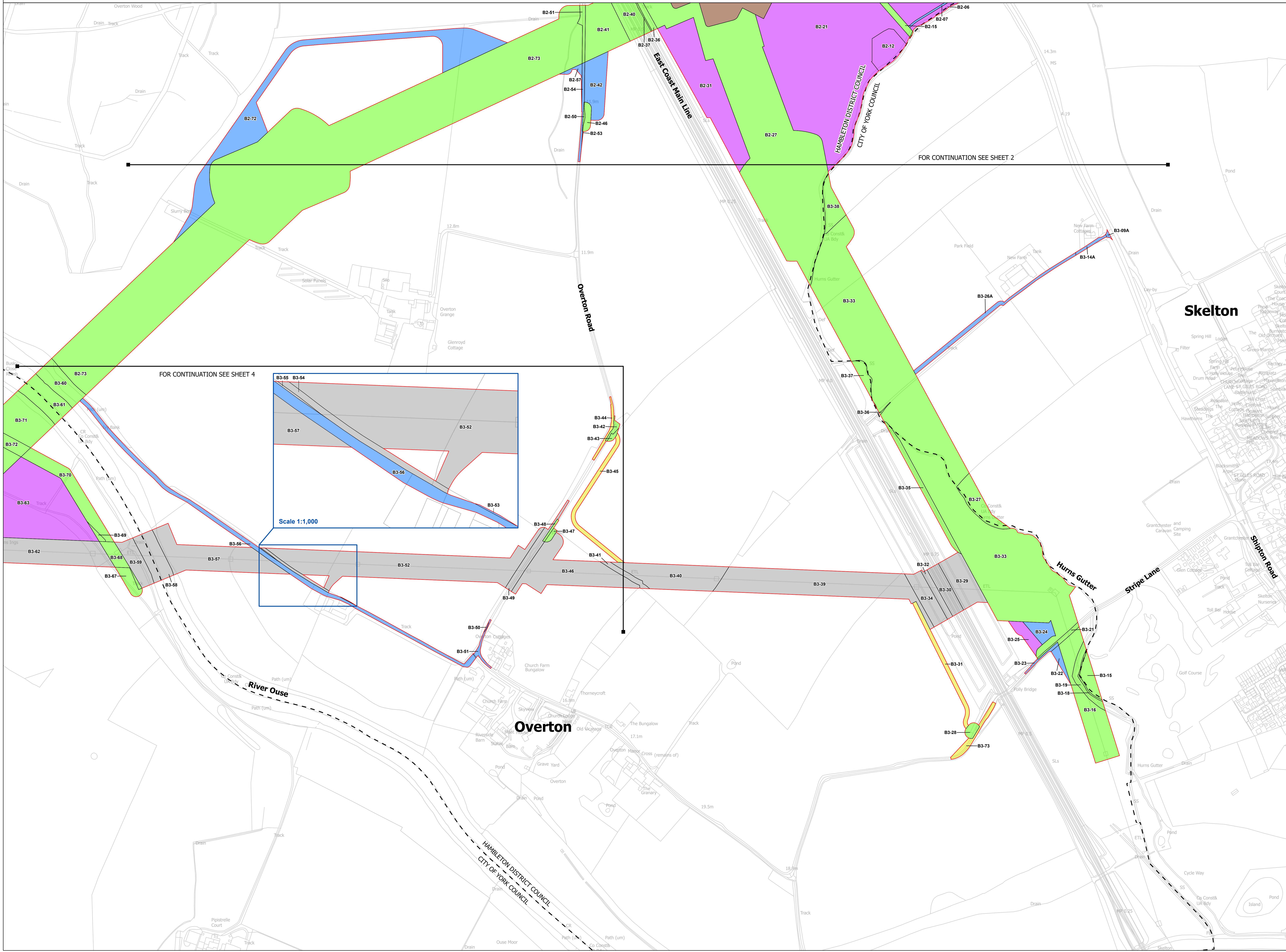
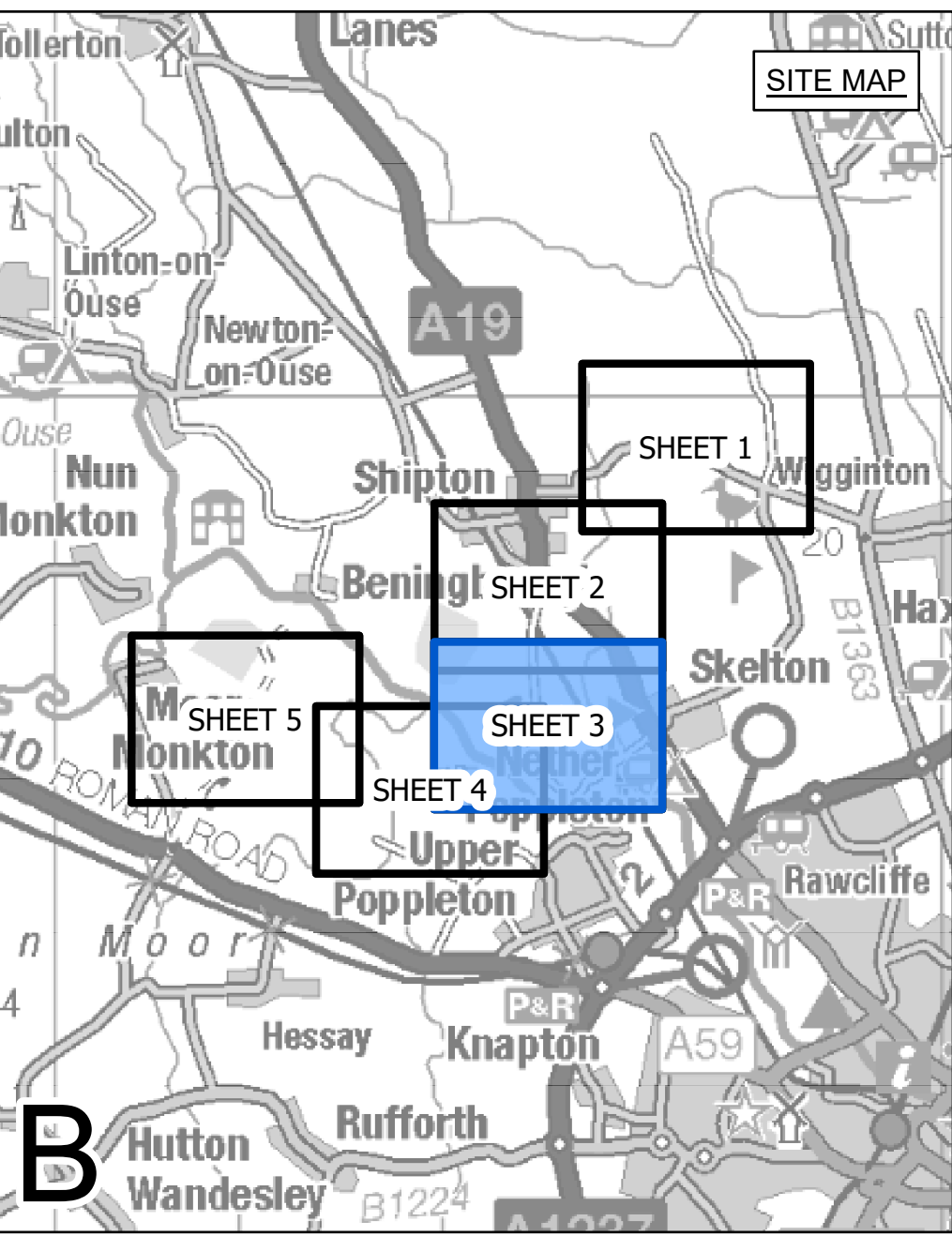

- LEGEND**
- - LOCAL AUTHORITY BOUNDARY
 - - SECTION BOUNDARY
 - - ORDER LIMITS
- PLOTS**
- CLASS 1 - COMPULSORY ACQUISITION OF LAND
 - CLASS 2 - COMPULSORY ACQUISITION OF RIGHTS FOR THE AUTHORISED DEVELOPMENT
 - CLASS 3 - COMPULSORY ACQUISITION OF RIGHTS OF ACCESS
 - CLASS 4 - TEMPORARY USE FOR CONSTRUCTION AND MITIGATION
 - CLASS 5 - TEMPORARY USE FOR DISMANTLING
 - CLASS 6 - TEMPORARY USE FOR ACCESS

FOR CONTINUATION SEE SHEET 4

FOR CONTINUATION SEE SHEET 2

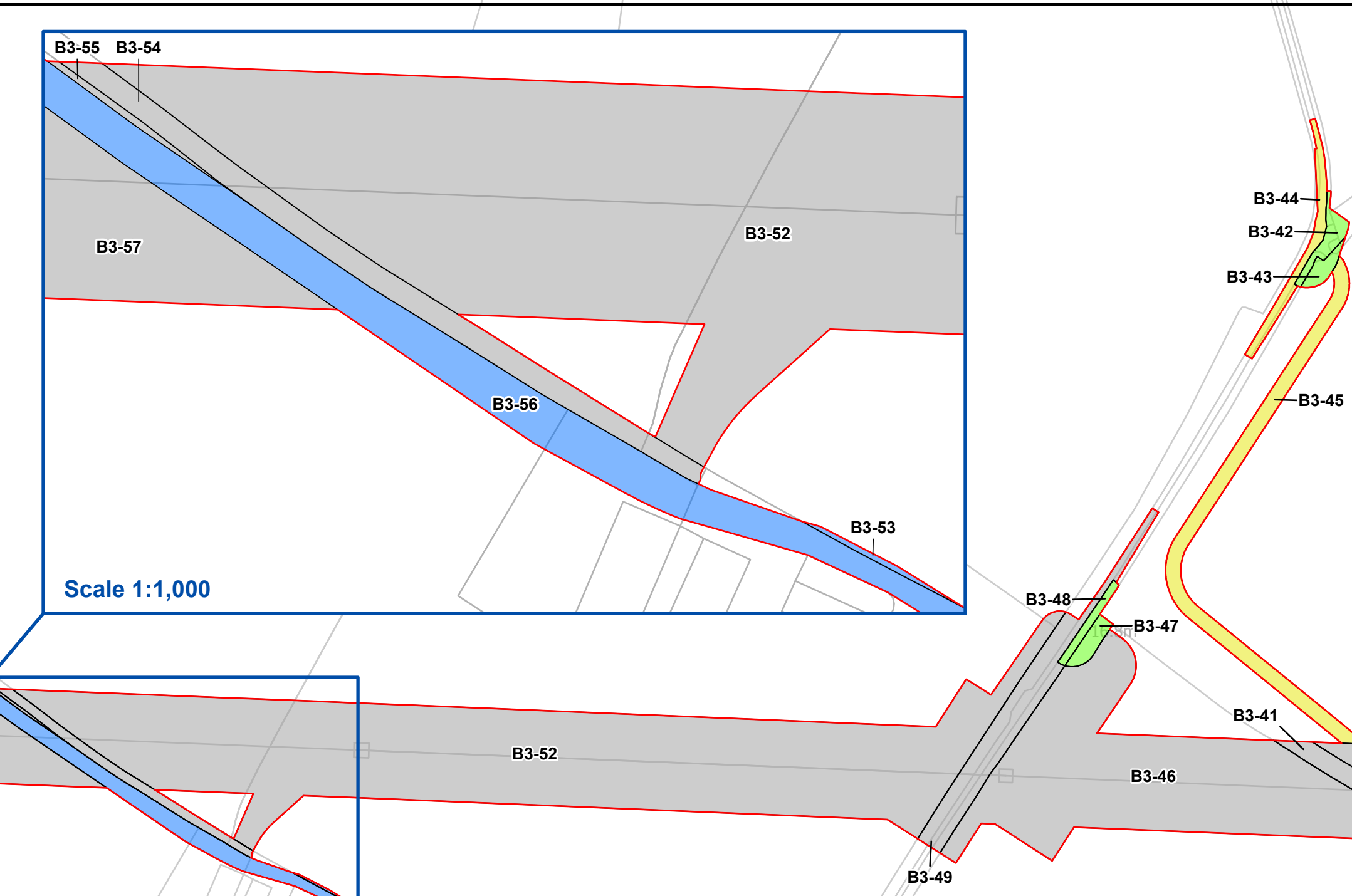

Notes
 This drawing is scaled at paper size A0, therefore any prints taken at smaller sizes will affect accuracy of the measurement units and should not be scaled against.

All easements, servitudes and private rights are proposed to be extinguished on land that is to be acquired unless stated otherwise in the Book of Reference (Volume 4, Document 4.3).

For additional detail on the plan suites, please refer to Document 2.3 Plan Guidance Document, located in Volume 2 of the DCO Application.

The local authorities' boundaries and titles are correct at the time of submission. North Yorkshire County Council and its 7 districts are expected to form a new single council (North Yorkshire Council) on 1 April 2023.

Coordinate System: British National Grid
 Sheet X Centroid Coordinate: 455553 Sheet Y Centroid Coordinate: 456286



BACKGROUND MAPPING INFORMATION HAS BEEN REPRODUCED FROM THE ORDNANCE SURVEY BY PERMISSION OF ORDNANCE SURVEY OF THE CONTROLLER OF HER MAJESTY'S STATIONERY OFFICE. CROWN COPYRIGHT ORDNANCE SURVEY © BLUESKY INTERNATIONAL LTD © NATIONAL GRID ELECTRICITY - 100024241.

Issue	Date	Remarks	Drawn	Checked	Approved
CA1	11/07/2023	CHANGE APPLICATION	MG	SF	EMD
C	26/04/2023	FOR DEADLINE TWO	MG	SF	EMD
B	14/02/2023	S51 ADVICE UPDATE	MG	SF	EMD
A	01/11/2022	FOR DCO SUBMISSION	MG	SF	EMD

Title
 NATIONAL GRID
 (YORKSHIRE GREEN ENERGY
 ENABLEMENT PROJECT) ORDER
 LAND PLAN
 REGULATION 5(2)(i) - (ii)(iii)
 SECTION B, SHEET 3 OF 5

nationalgrid	
Application Number	EN020024
National Grid Drawing Reference DCO_B/LP/PS/03	
Scale	1:2,500
Sheet Size	A0
Sheet	SHEET 3 OF 5
Issue	CA1



NATIONAL GRID (YORKSHIRE GREEN ENERGY ENABLEMENT PROJECT) ORDER
 LAND PLAN
 REGULATION 5(2)(i) - (ii)(iii)
 SECTION B, SHEET 4 OF 5

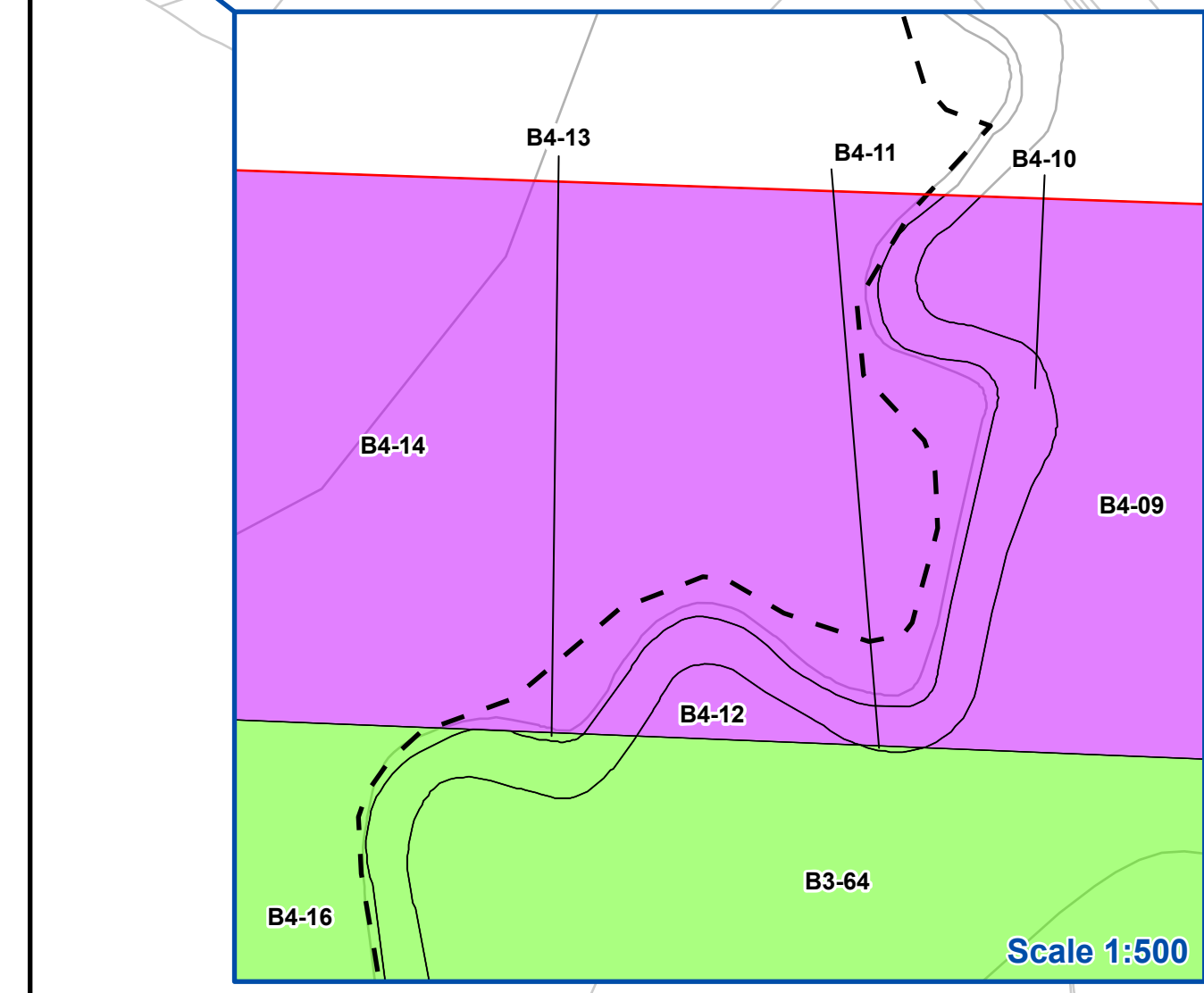
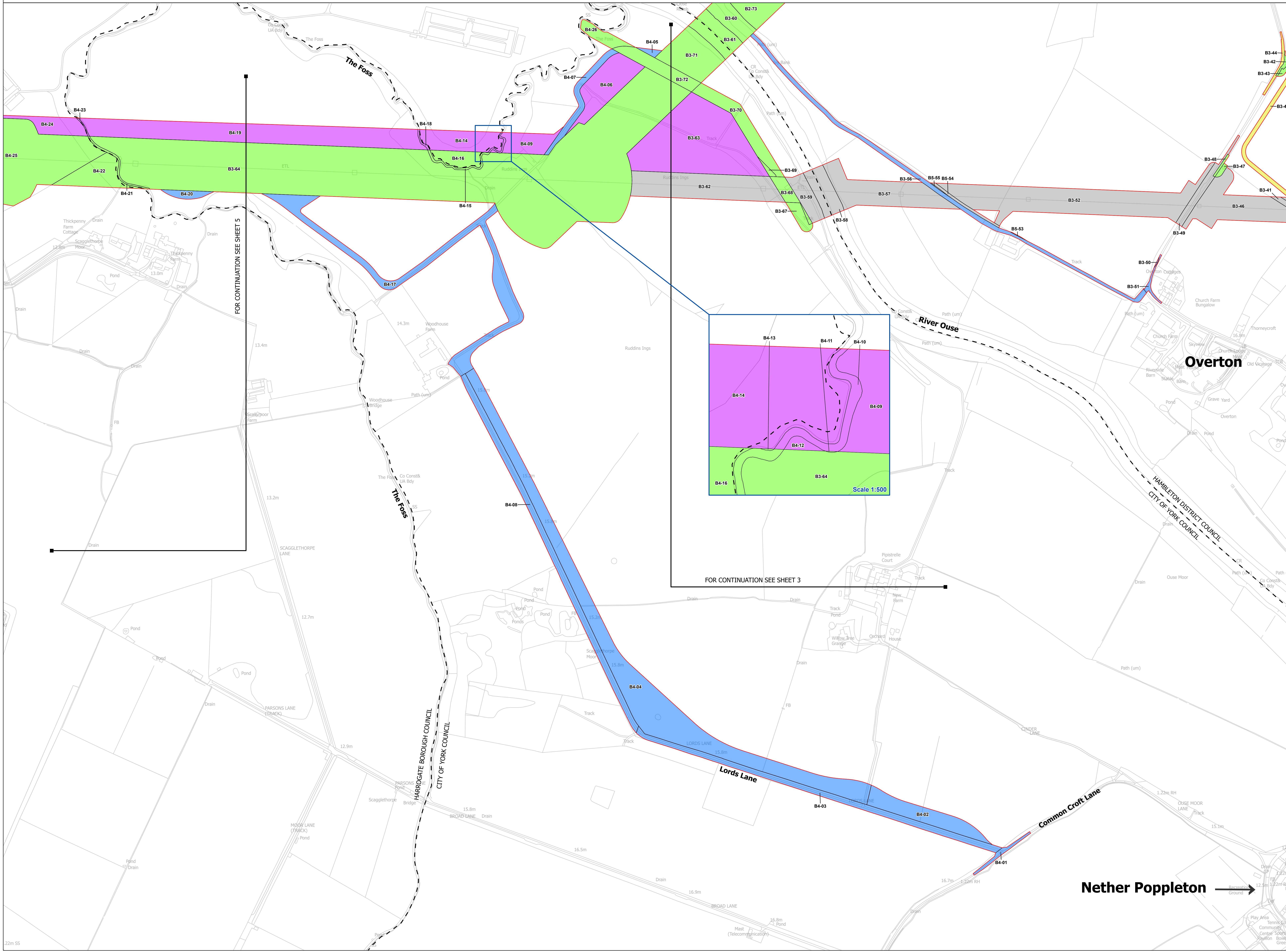
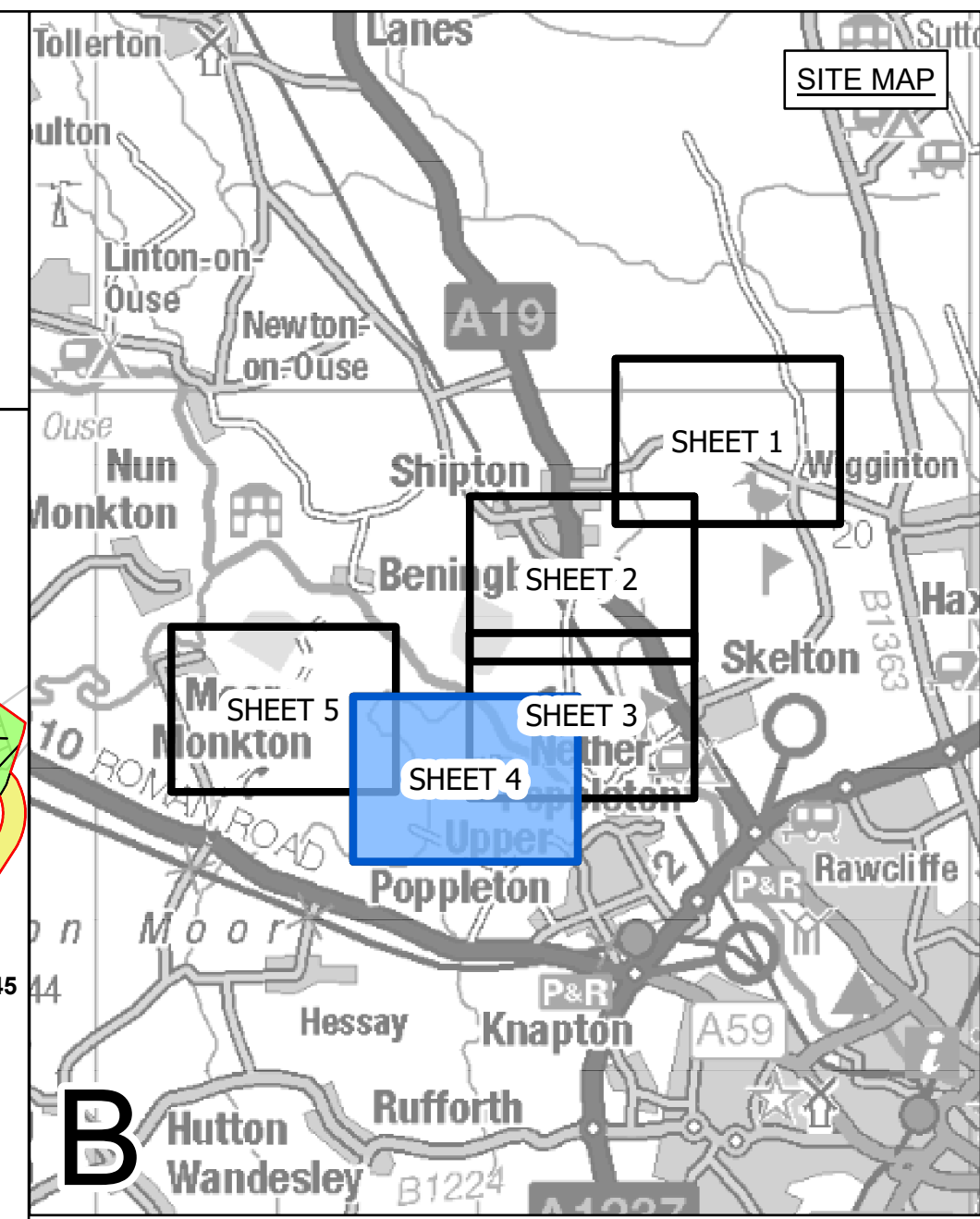

- LEGEND**
- LOCAL AUTHORITY BOUNDARY
 - SECTION BOUNDARY
 - ORDER LIMITS
- PLOTS**
- CLASS 1 - COMPULSORY ACQUISITION OF LAND
 - CLASS 2 - COMPULSORY ACQUISITION OF RIGHTS FOR THE AUTHORISED DEVELOPMENT
 - CLASS 3 - COMPULSORY ACQUISITION OF RIGHTS OF ACCESS
 - CLASS 4 - TEMPORARY USE FOR CONSTRUCTION AND MITIGATION
 - CLASS 5 - TEMPORARY USE FOR DISMANTLING
 - CLASS 6 - TEMPORARY USE FOR ACCESS

Notes
 This drawing is scaled at paper size A0, therefore any prints taken at smaller sizes will affect accuracy of the measurement units and should not be scaled against.

All easements, servitudes and private rights are proposed to be extinguished on land that is to be acquired unless stated otherwise in the Book of Reference (Volume 4, Document 4.3).

For additional detail on the plan suites, please refer to Document 2.3 Plan Guidance Document, located in Volume 2 of the DCO Application.

The local authorities' boundaries and titles are correct at the time of submission. North Yorkshire County Council and its 7 districts are expected to form a new single council (North Yorkshire Council) on 1 April 2023.

Coordinate System: British National Grid
 Sheet X Centroid Coordinate: 454220 Sheet Y Centroid Coordinate: 455561

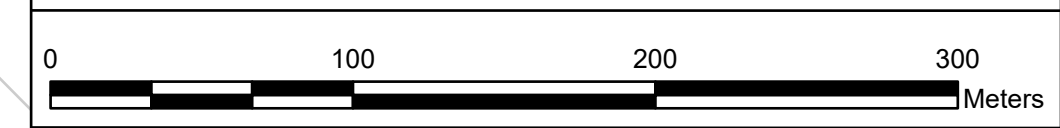

BACKGROUND MAPPING INFORMATION HAS BEEN REPRODUCED FROM THE ORDNANCE SURVEY BY PERMISSION OF ORDNANCE SURVEY OF THE CONTROLLER OF HER MAJESTY'S STATIONERY OFFICE. CROWN COPYRIGHT ORDNANCE SURVEY ©. BLUESKY INTERNATIONAL LTD ©. NATIONAL GRID ELECTRICITY - 100024241.

Issue	Date	Remarks	Drawn	Checked	Approved
CA1	11/07/2023	CHANGE APPLICATION	MG	SF	EMD
C	26/04/2023	FOR DEADLINE TWO	MG	SF	EMD
B	14/02/2023	SS1 ADVICE UPDATE	MG	SF	EMD
A	01/11/2022	FOR DCO SUBMISSION	MG	SF	EMD

Title
 NATIONAL GRID
 (YORKSHIRE GREEN ENERGY ENABLEMENT PROJECT) ORDER
 LAND PLAN
 REGULATION 5(2)(i) - (ii)(iii)
 SECTION B, SHEET 4 OF 5

Application Number	EN020024		
National Grid Drawing Reference	DCO_B/LP/PS/04		
Scale	Sheet Size	Sheet	Issue
1:2,500	A0	SHEET 4 OF 5	CA1

Nether Poppleton →



NATIONAL GRID (YORKSHIRE GREEN ENERGY ENABLEMENT PROJECT) ORDER
 LAND PLAN
 REGULATION 5(2)(i) - (ii)(iii)
 SECTION B, SHEET 5 OF 5

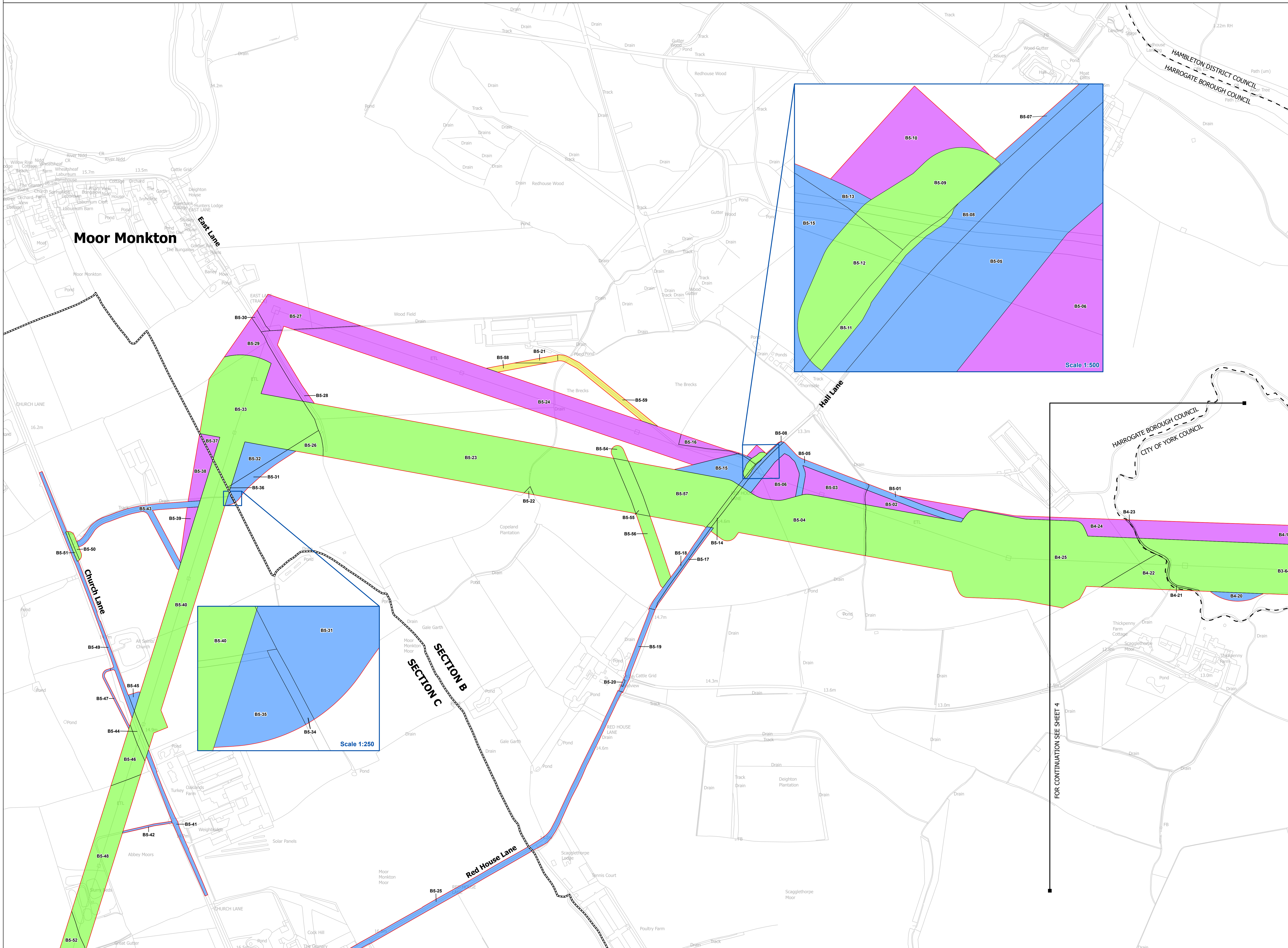
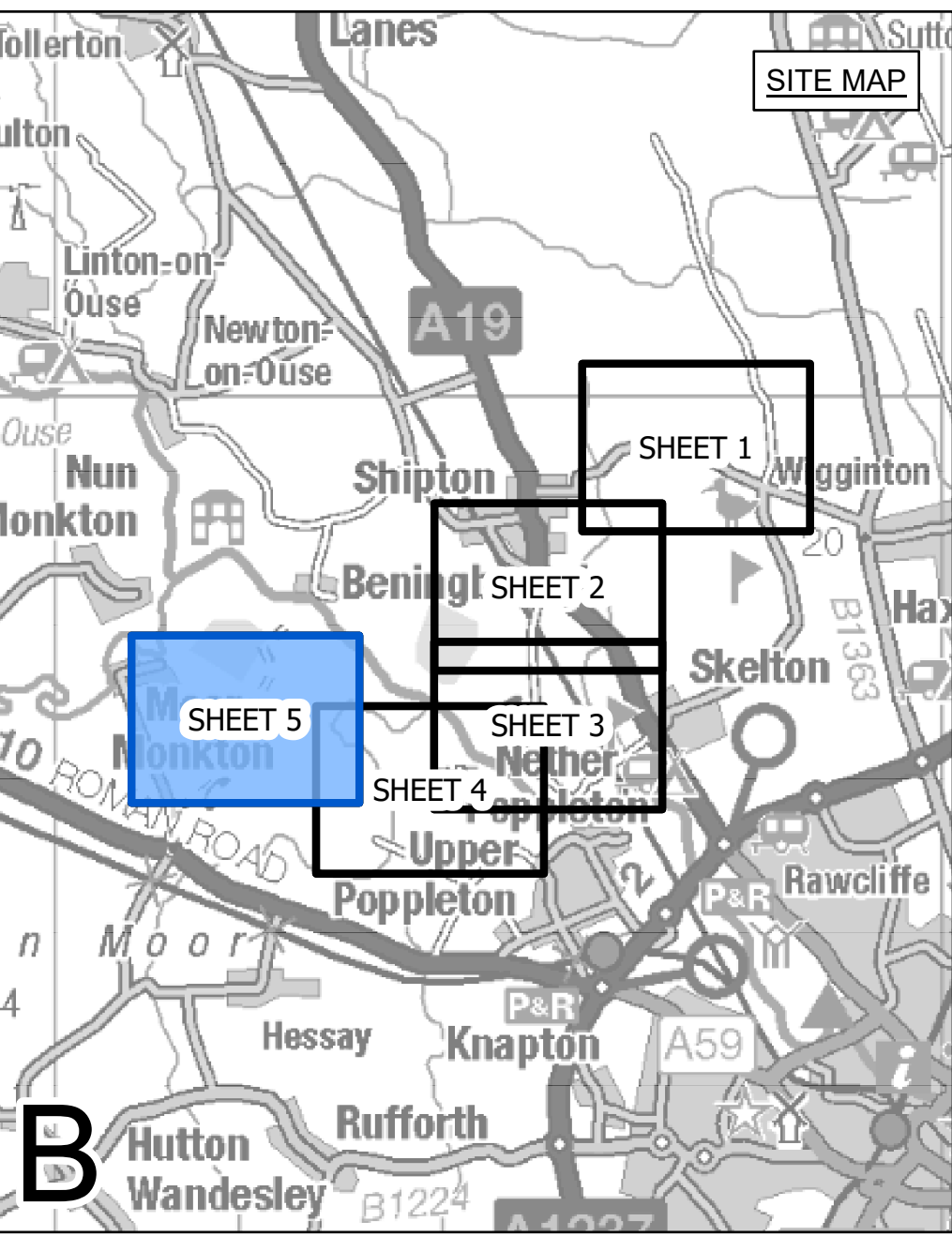

- LEGEND**
- LOCAL AUTHORITY BOUNDARY
 - SECTION BOUNDARY
 - ORDER LIMITS
- PLOTS**
- CLASS 1 - COMPULSORY ACQUISITION OF LAND
 - CLASS 2 - COMPULSORY ACQUISITION OF RIGHTS FOR THE AUTHORISED DEVELOPMENT
 - CLASS 3 - COMPULSORY ACQUISITION OF RIGHTS OF ACCESS
 - CLASS 4 - TEMPORARY USE FOR CONSTRUCTION AND MITIGATION
 - CLASS 5 - TEMPORARY USE FOR DISMANTLING
 - CLASS 6 - TEMPORARY USE FOR ACCESS

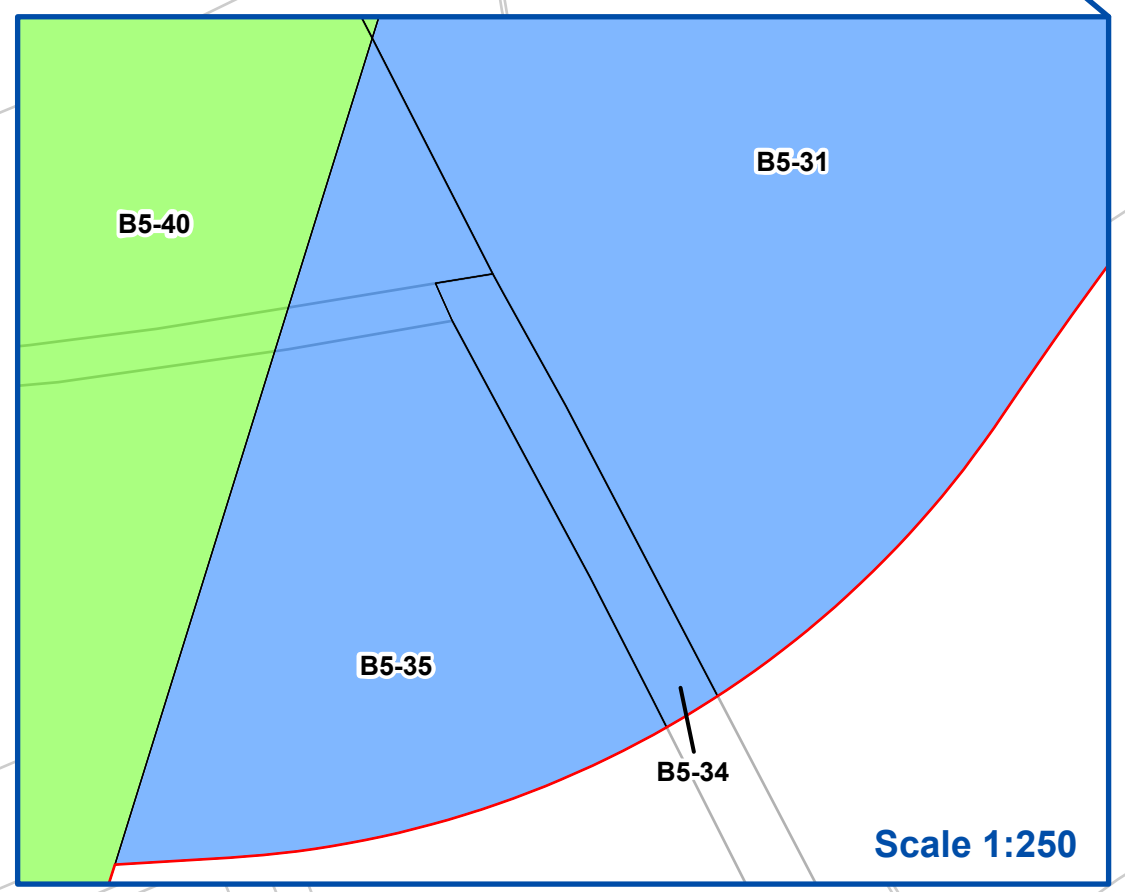
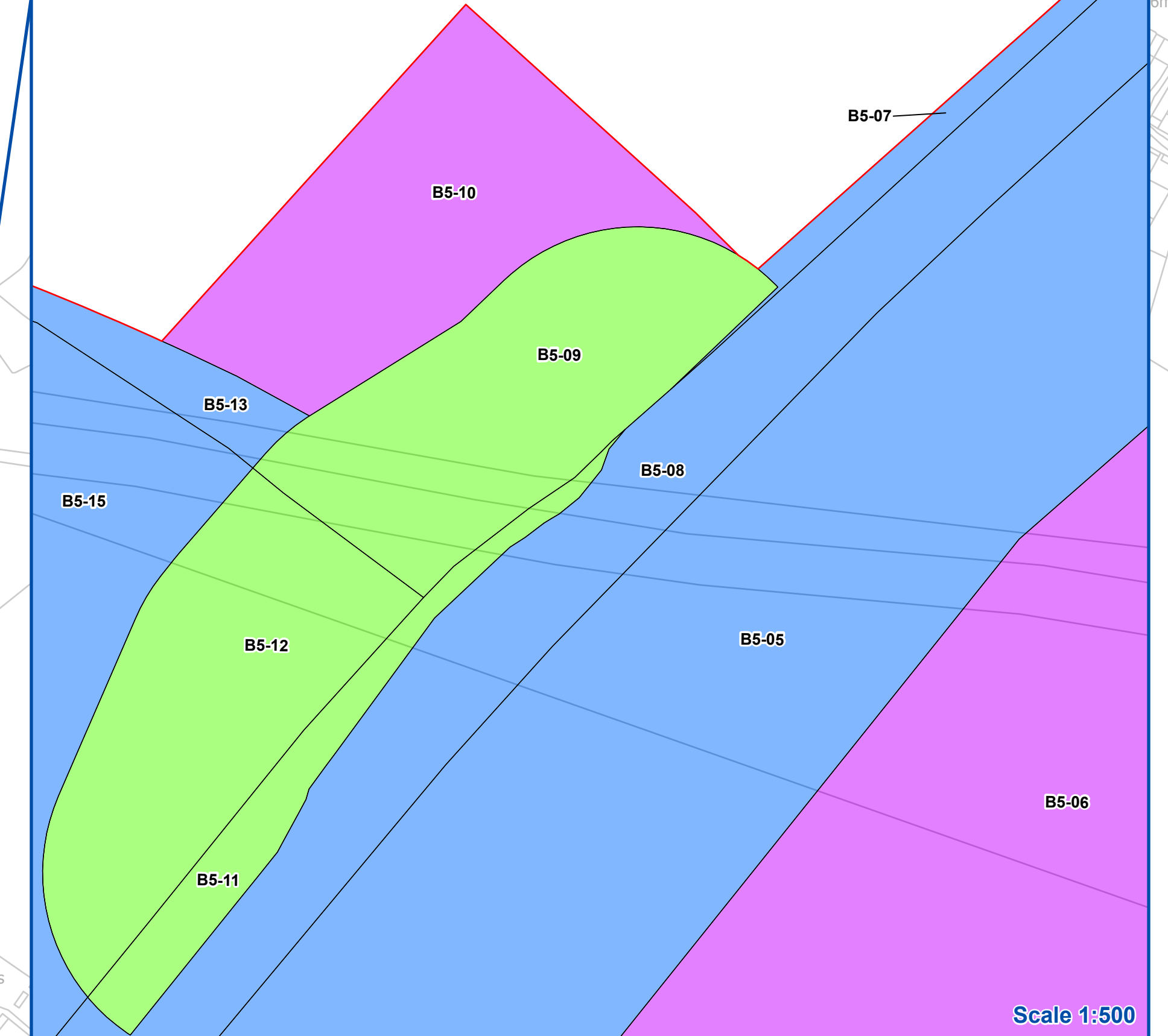

Notes
 This drawing is scaled at paper size A0, therefore any prints taken at smaller sizes will affect accuracy of the measurement units and should not be scaled against.
 All easements, servitudes and private rights are proposed to be extinguished on land that is to be acquired unless stated otherwise in the Book of Reference (Volume 4, Document 4.3).

For additional detail on the plan suites, please refer to Document 2.3 Plan Guidance Document, located in Volume 2 of the DCO Application.
 The local authorities' boundaries and titles are correct at the time of submission. North Yorkshire County Council and its 7 districts are expected to form a new single council (North Yorkshire Council) on 1 April 2023.

Coordinate System: British National Grid
 Sheet X Centroid Coordinate: 452136 Sheet Y Centroid Coordinate: 456359



BACKGROUND MAPPING INFORMATION HAS BEEN REPRODUCED FROM THE ORDNANCE SURVEY BY PERMISSION OF ORDNANCE SURVEY OF THE CONTROLLER OF HER MAJESTY'S STATIONERY OFFICE. CROWN COPYRIGHT ORDNANCE SURVEY © BLUESKY INTERNATIONAL LTD © NATIONAL GRID ELECTRICITY - 100024241.

Issue	Date	Remarks	Drawn	Checked	Approved
CA1	11/07/2023	CHANGE APPLICATION	MG	SF	EMD
C	26/04/2023	FOR DEADLINE TWO	MG	SF	EMD
B	14/02/2023	S51 ADVICE UPDATE	MG	SF	EMD
A	01/11/2022	FOR DCO SUBMISSION	MG	SF	EMD

Title
 NATIONAL GRID
 (YORKSHIRE GREEN ENERGY
 ENABLEMENT PROJECT) ORDER
 LAND PLAN
 REGULATION 5(2)(i) - (ii)(iii)
 SECTION B, SHEET 5 OF 5

Application Number		EN020024		
National Grid Drawing Reference				
DCO_B/LP/PS/05				
Scale	Sheet Size	Sheet	Issue	
1:2,500	A0	SHEET 5 OF 5	CA1	

Appendix B Works Plan Section B



NATIONAL GRID (YORKSHIRE GREEN ENERGY ENABLEMENT PROJECT) ORDER
WORKS PLAN
REGULATION 5(2)(j)
SECTION B, SHEET 1 OF 5

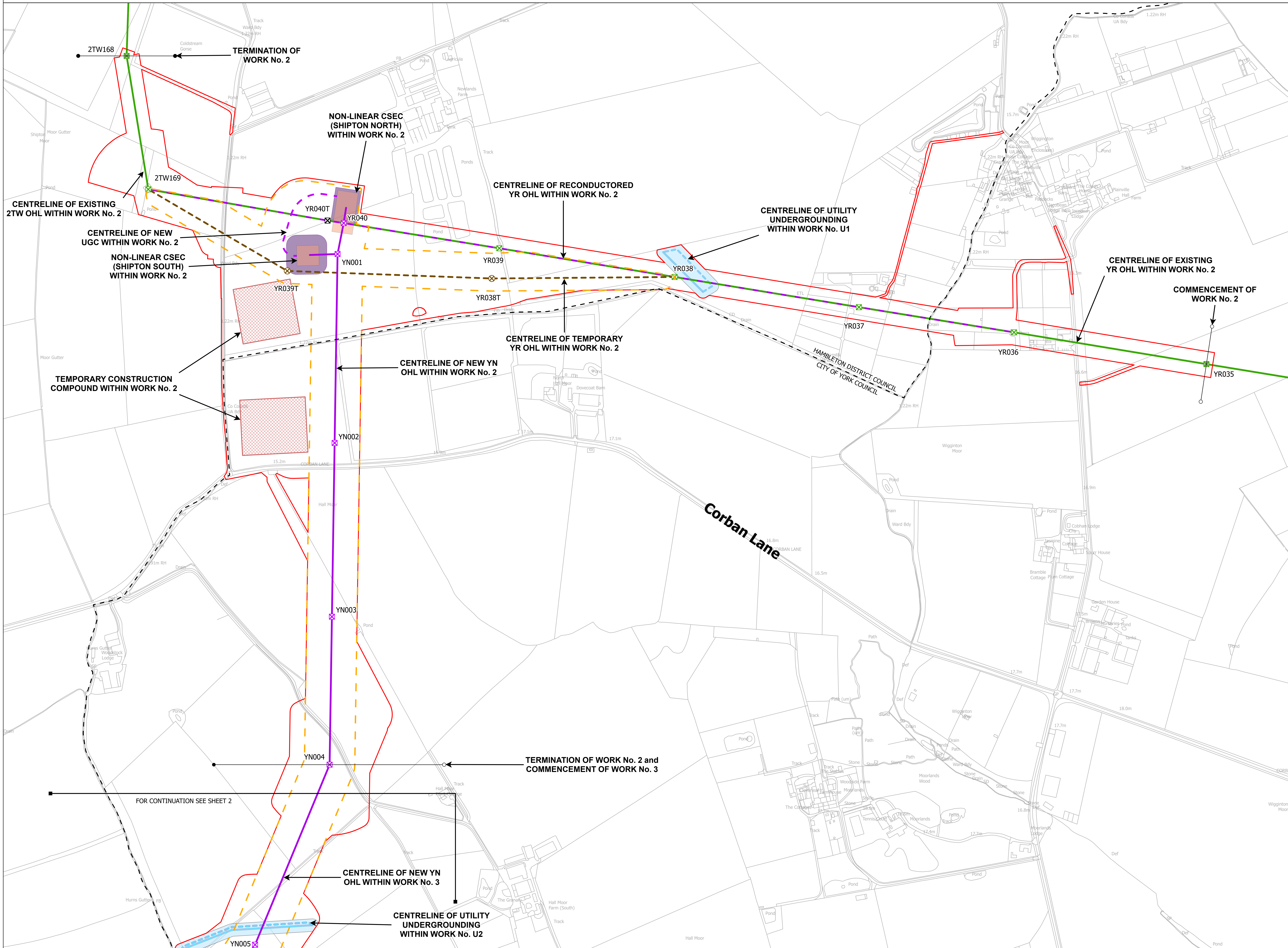
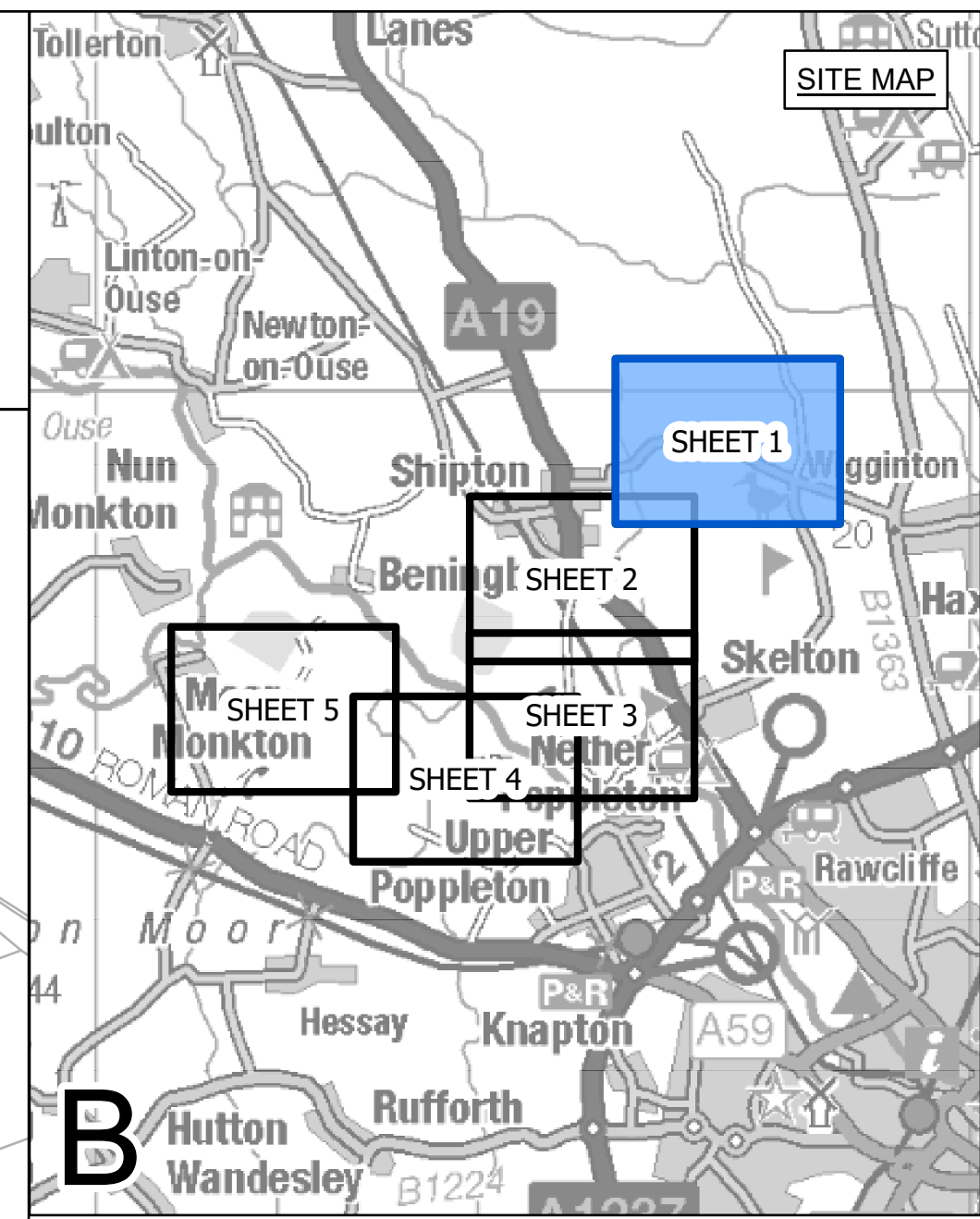

LEGEND

- LOCAL AUTHORITY BOUNDARY
- SECTION BOUNDARY
- COMMENCEMENT OF WORKS
- TERMINATION AND COMMENCEMENT OF WORKS
- TERMINATION OF WORKS
- ORDER LIMITS
- ORDER LIMITS & LIMITS OF DEVIATION - LINEAR WORKS
- LIMITS OF DEVIATION - LINEAR WORKS
- NON-LINEAR WORK
- LIMITS OF DEVIATION - NON-LINEAR WORKS
- ⊗ INDICATIVE NEW LATTICE PYLON
- ⊗ INDICATIVE NEW GANTRY
- ⊗ INDICATIVE NEW FULL LINE TENSION GANTRY
- ⊗ INDICATIVE TEMPORARY STRUCTURE
- ⊗ EXISTING LATTICE PYLON - TO BE MODIFIED
- ⊗ EXISTING LATTICE PYLON - NOT AFFECTED
- ⊗ EXISTING LATTICE PYLON - TO BE DISMANTLED
- ⊗ INDICATIVE NEW OVERHEAD LINE (OHL)
- ⊗ INDICATIVE NEW UNDERGROUND CABLE (UGC)
- ⊗ INDICATIVE TEMPORARY OVERHEAD LINE (OHL)
- ⊗ EXISTING OVERHEAD LINE (OHL) - TO BE RECONDUCTORED
- ⊗ EXISTING OVERHEAD LINE (OHL) - NOT AFFECTED
- ⊗ EXISTING OVERHEAD LINE (OHL) - TO BE DISMANTLED
- ⊗ TEMPORARY CONSTRUCTION COMPOUND
- ⊗ THIRD PARTY ASSET TO BE REMOVED
- ⊗ THIRD PARTY ASSET DIVERSION / UNDERGROUNDING
- ⊗ THIRD PARTY LIMITS OF DEVIATION

Notes
This drawing is scaled at paper size A0, therefore any prints taken at smaller sizes will affect accuracy of the measurement units and should not be scaled against.

For additional detail on the plan suites, please refer to Document 2.3 Plan Guidance Document, located in Volume 2 of the DCO Application.

The local authorities' boundaries and titles are correct at the time of submission. North Yorkshire County Council and its 7 districts are expected to form a new single council (North Yorkshire Council) on 1 April 2023.

Coordinate System: British National Grid
Sheet X Centroid Coordinate: 459424 Sheet Y Centroid Coordinate: 456581

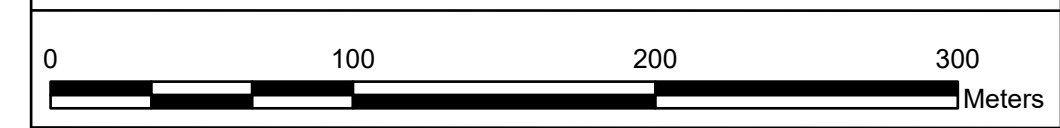

BACKGROUND MAPPING INFORMATION HAS BEEN REPRODUCED FROM THE ORDNANCE SURVEY BY PERMISSION OF ORDNANCE SURVEY OF THE CONTROLLER OF HER MAJESTY'S STATIONERY OFFICE. CROWN COPYRIGHT ORDNANCE SURVEY © BLUESKY INTERNATIONAL LTD © NATIONAL GRID ELECTRICITY - 100024241.

Issue	Date	Remarks	Drawn	Checked	Approved
CA1	11/07/2023	CHANGE APPLICATION	MTH	SF	EMD
B	05/04/2023	FOR DEADLINE ONE	MTH	SF	EMD
A	01/11/2022	FOR DCO SUBMISSION	JDH	SF	EMD

Title
NATIONAL GRID (YORKSHIRE GREEN ENERGY ENABLEMENT PROJECT) ORDER WORKS PLAN REGULATION 5(2)(j) SECTION B, SHEET 1 OF 5



Application Number: EN020024

National Grid Drawing Reference: DCO_B/WO/PS/01

Scale	Sheet Size	Sheet	Issue
1:2,500	A0	SHEET 1 OF 5	CA1



NATIONAL GRID (YORKSHIRE GREEN ENERGY ENABLEMENT PROJECT) ORDER
WORKS PLAN
REGULATION 5(2)(j)
SECTION B, SHEET 2 OF 5

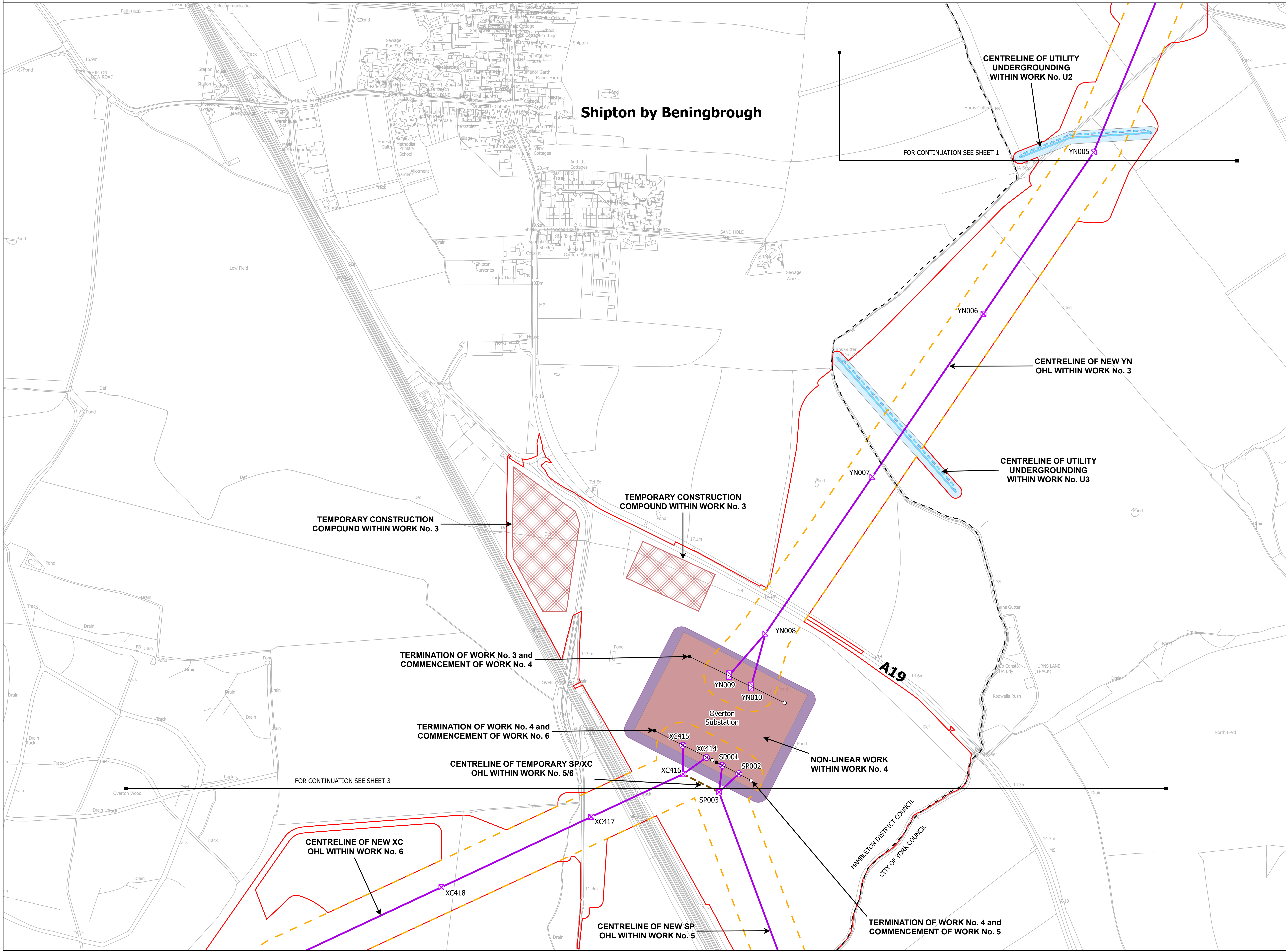
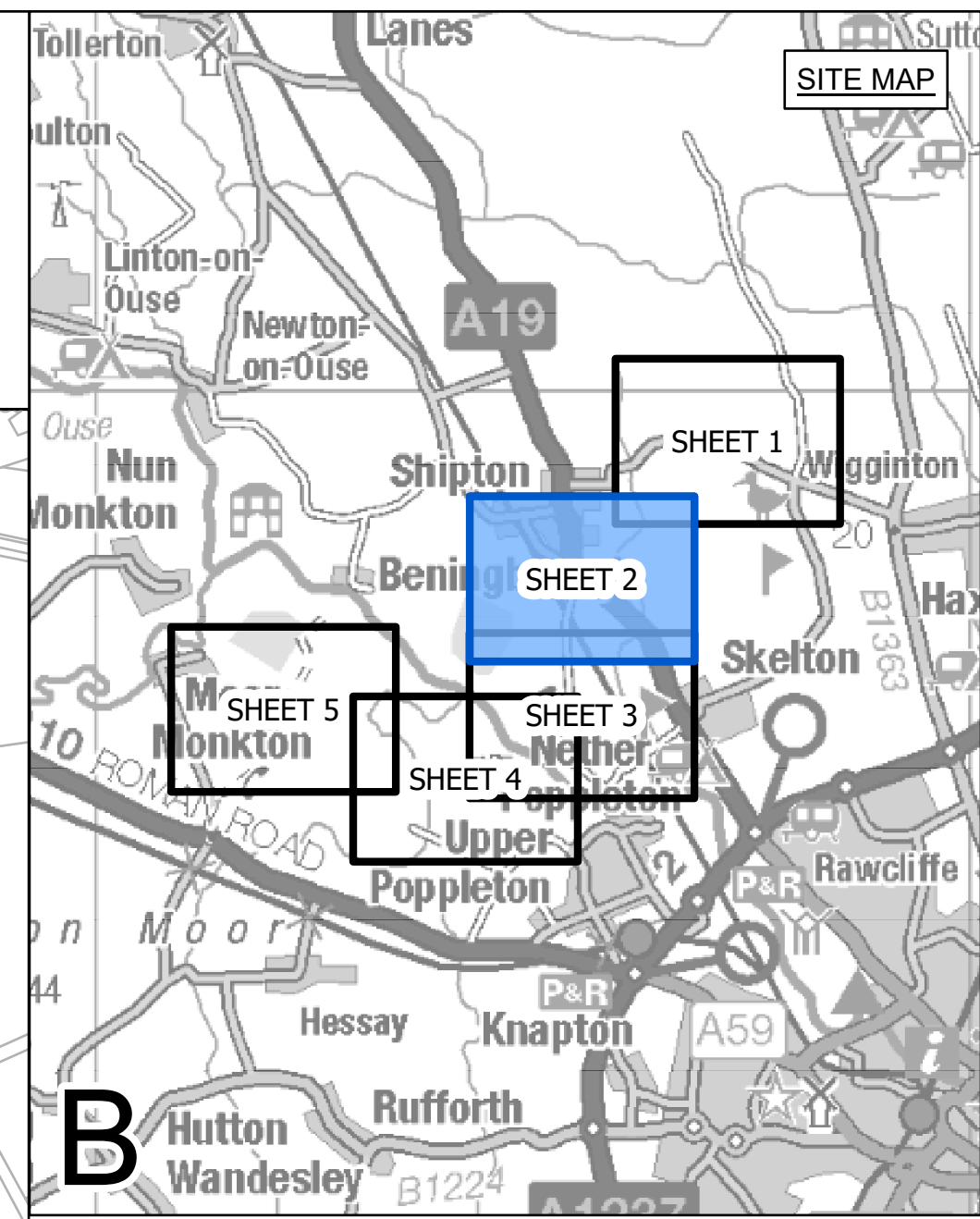

LEGEND

- LOCAL AUTHORITY BOUNDARY
- SECTION BOUNDARY
- COMMENCEMENT OF WORKS
- TERMINATION AND COMMENCEMENT OF WORKS
- TERMINATION OF WORKS
- ORDER LIMITS
- ORDER LIMITS & LIMITS OF DEVIATION - LINEAR WORKS
- LIMITS OF DEVIATION - LINEAR WORKS
- NON-LINEAR WORK
- LIMITS OF DEVIATION - NON-LINEAR WORKS
- INDICATIVE NEW LATTICE PYLON
- INDICATIVE NEW FULL LINE TENSION GANTRY
- INDICATIVE TEMPORARY STRUCTURE
- EXISTING LATTICE PYLON - TO BE MODIFIED
- EXISTING LATTICE PYLON - NOT AFFECTED
- EXISTING LATTICE PYLON - TO BE DISMANTLED
- INDICATIVE NEW OVERHEAD LINE (OHL)
- INDICATIVE NEW UNDERGROUND CABLE (UGC)
- INDICATIVE TEMPORARY OVERHEAD LINE (OHL)
- EXISTING OVERHEAD LINE (OHL) - TO BE RECONDUCTED
- EXISTING OVERHEAD LINE (OHL) - NOT AFFECTED
- EXISTING OVERHEAD LINE (OHL) - TO BE DISMANTLED
- TEMPORARY CONSTRUCTION COMPOUND
- THIRD PARTY ASSET TO BE REMOVED
- THIRD PARTY ASSET DIVERSION / UNDERGROUNDING
- THIRD PARTY LIMITS OF DEVIATION

Notes
This drawing is scaled at paper size A0, therefore any prints taken at smaller sizes will affect accuracy of the measurement units and should not be scaled against.

For additional detail on the plan suites, please refer to Document 2.3 Plan Guidance Document, located in Volume 2 of the DCO Application.

The local authorities' boundaries and titles are correct at the time of submission. North Yorkshire County Council and its 7 districts are expected to form a new single council (North Yorkshire Council) on 1 April 2023.

Coordinate System: British National Grid
Sheet X Centroid Coordinate: 457851 Sheet Y Centroid Coordinate: 455555

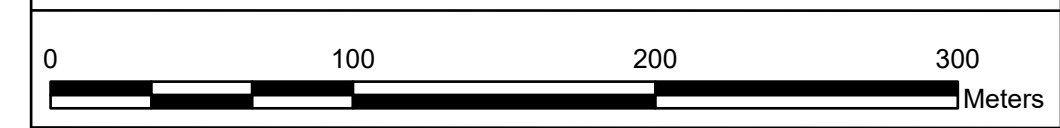

BACKGROUND MAPPING INFORMATION HAS BEEN REPRODUCED FROM THE ORDNANCE SURVEY BY PERMISSION OF ORDNANCE SURVEY OF THE CONTROLLER OF HER MAJESTY'S STATIONERY OFFICE. CROWN COPYRIGHT ORDNANCE SURVEY © BLUESKY INTERNATIONAL LTD © NATIONAL GRID ELECTRICITY - 100024241.

Issue	Date	Remarks	Drawn	Checked	Approved
CA1	11/07/2023	CHANGE APPLICATION	MTH	SF	EMD
B	05/04/2023	FOR DEADLINE ONE	MTH	SF	EMD
A	01/11/2022	FOR DCO SUBMISSION	JDH	SF	EMD

Title
NATIONAL GRID
(YORKSHIRE GREEN ENERGY
ENABLEMENT PROJECT) ORDER
WORKS PLAN
REGULATION 5(2)(j)
SECTION B, SHEET 2 OF 5

nationalgrid			
Application Number	EN020024		
National Grid Drawing Reference DCO_B/WO/PS/02			
Scale	Sheet Size	Sheet	Issue
1:2,500	A0	SHEET 2 OF 5	CA1



NATIONAL GRID (YORKSHIRE GREEN ENERGY ENABLEMENT PROJECT) ORDER
WORKS PLAN
REGULATION 5(2)(j)
SECTION B, SHEET 3 OF 5

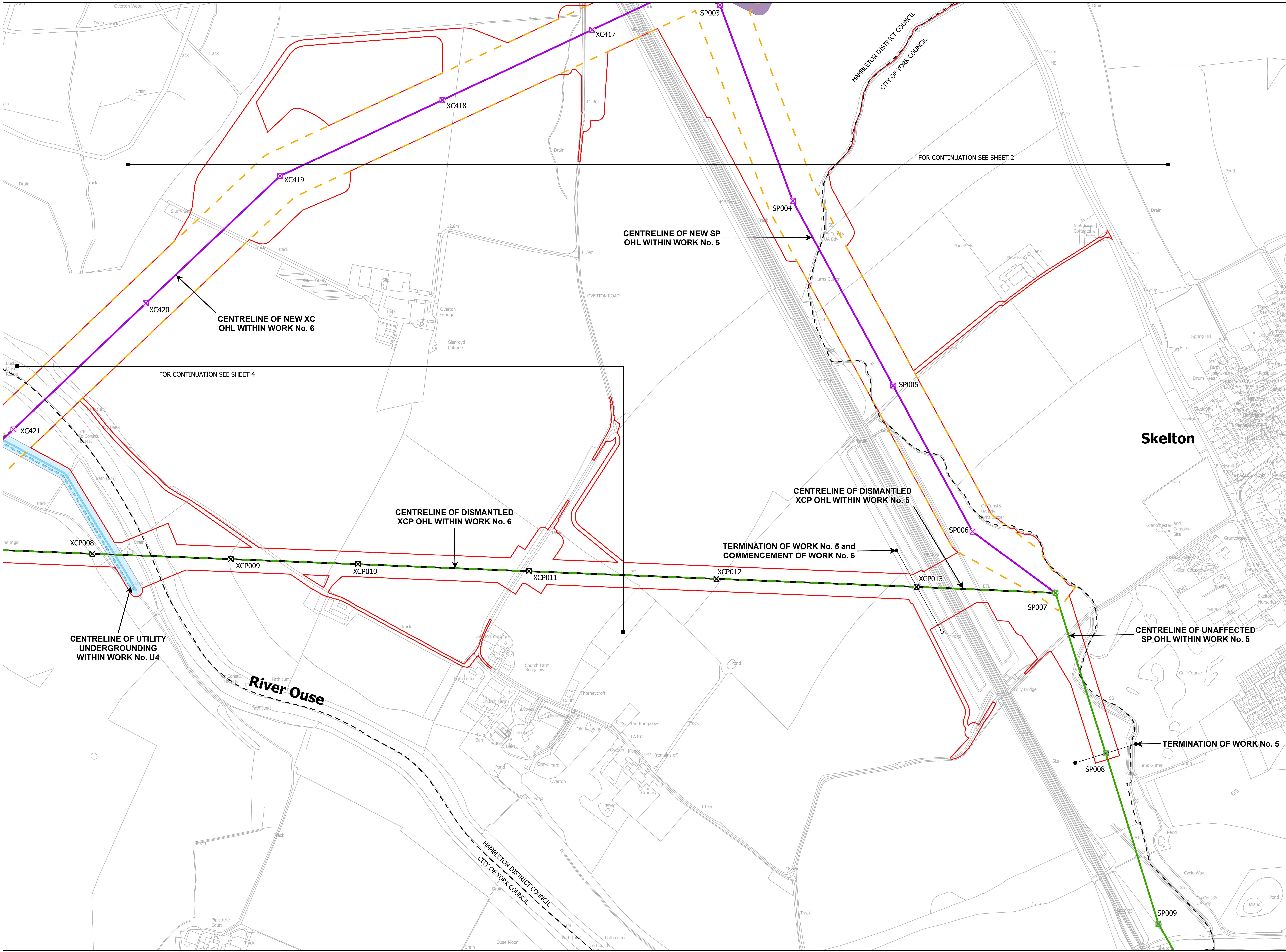
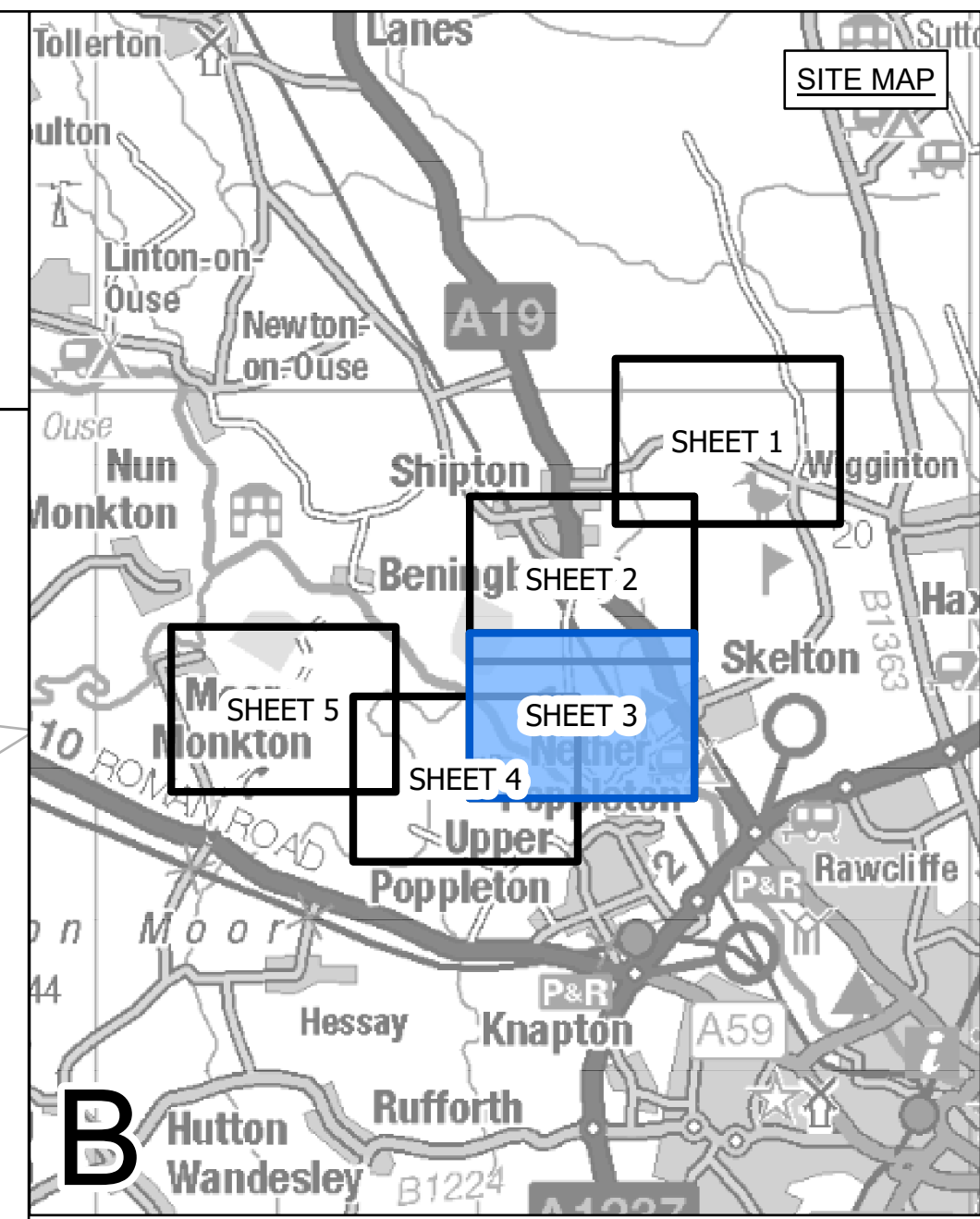

LEGEND

- LOCAL AUTHORITY BOUNDARY
- SECTION BOUNDARY
- COMMENCEMENT OF WORKS
- TERMINATION AND COMMENCEMENT OF WORKS
- TERMINATION OF WORKS
- ORDER LIMITS
- ORDER LIMITS & LIMITS OF DEVIATION - LINEAR WORKS
- LIMITS OF DEVIATION - LINEAR WORKS
- NON-LINEAR WORK
- LIMITS OF DEVIATION - NON-LINEAR WORKS
- INDICATIVE NEW LATTICE PYLON
- INDICATIVE NEW FULL LINE TENSION GANTRY
- INDICATIVE TEMPORARY STRUCTURE
- EXISTING LATTICE PYLON - TO BE MODIFIED
- EXISTING LATTICE PYLON - NOT AFFECTED
- EXISTING LATTICE PYLON - TO BE DISMANTLED
- INDICATIVE NEW OVERHEAD LINE (OHL)
- INDICATIVE NEW UNDERGROUND CABLE (UGC)
- INDICATIVE TEMPORARY OVERHEAD LINE (OHL)
- EXISTING OVERHEAD LINE (OHL) - TO BE RECONDUCTED
- EXISTING OVERHEAD LINE (OHL) - NOT AFFECTED
- EXISTING OVERHEAD LINE (OHL) - TO BE DISMANTLED
- TEMPORARY CONSTRUCTION COMPOUND
- THIRD PARTY ASSET TO BE REMOVED
- THIRD PARTY ASSET DIVERSION / UNDERGROUNDING
- THIRD PARTY LIMITS OF DEVIATION

Notes

This drawing is scaled at paper size A0, therefore any prints taken at smaller sizes will affect accuracy of the measurement units and should not be scaled against.

For additional detail on the plan suites, please refer to Document 2.3 Plan Guidance Document, located in Volume 2 of the DCO Application.

The local authorities' boundaries and titles are correct at the time of submission. North Yorkshire County Council and its 7 districts are expected to form a new single council (North Yorkshire Council) on 1 April 2023.

Coordinate System: British National Grid
Sheet X Centroid Coordinate: 456286 Sheet Y Centroid Coordinate: 455553

BACKGROUND MAPPING INFORMATION HAS BEEN REPRODUCED FROM THE ORDNANCE SURVEY BY PERMISSION OF ORDNANCE SURVEY OF THE CONTROLLER OF HER MAJESTY'S STATIONERY OFFICE. CROWN COPYRIGHT ORDNANCE SURVEY ©. BLUESKY INTERNATIONAL LTD ©. NATIONAL GRID ELECTRICITY - 100024241.

Issue	Date	Remarks	Drawn	Checked	Approved
CA1	11/07/2023	CHANGE APPLICATION	MTH	SF	EMD
B	05/04/2023	FOR DEADLINE ONE	MTH	SF	EMD
A	01/11/2022	FOR DCO SUBMISSION	JDH	SF	EMD

Title

NATIONAL GRID
(YORKSHIRE GREEN ENERGY
ENABLEMENT PROJECT) ORDER
WORKS PLAN
REGULATION 5(2)(j)
SECTION B, SHEET 3 OF 5

nationalgrid			
Application Number	EN020024		
National Grid Drawing Reference	DCO_B/WO/PS/03		
Scale	Sheet Size	Sheet	Issue
1:2,500	A0	SHEET 3 OF 5	CA1



NATIONAL GRID (YORKSHIRE GREEN ENERGY ENABLEMENT PROJECT) ORDER
WORKS PLAN
REGULATION 5(2)(j)
SECTION B, SHEET 4 OF 5

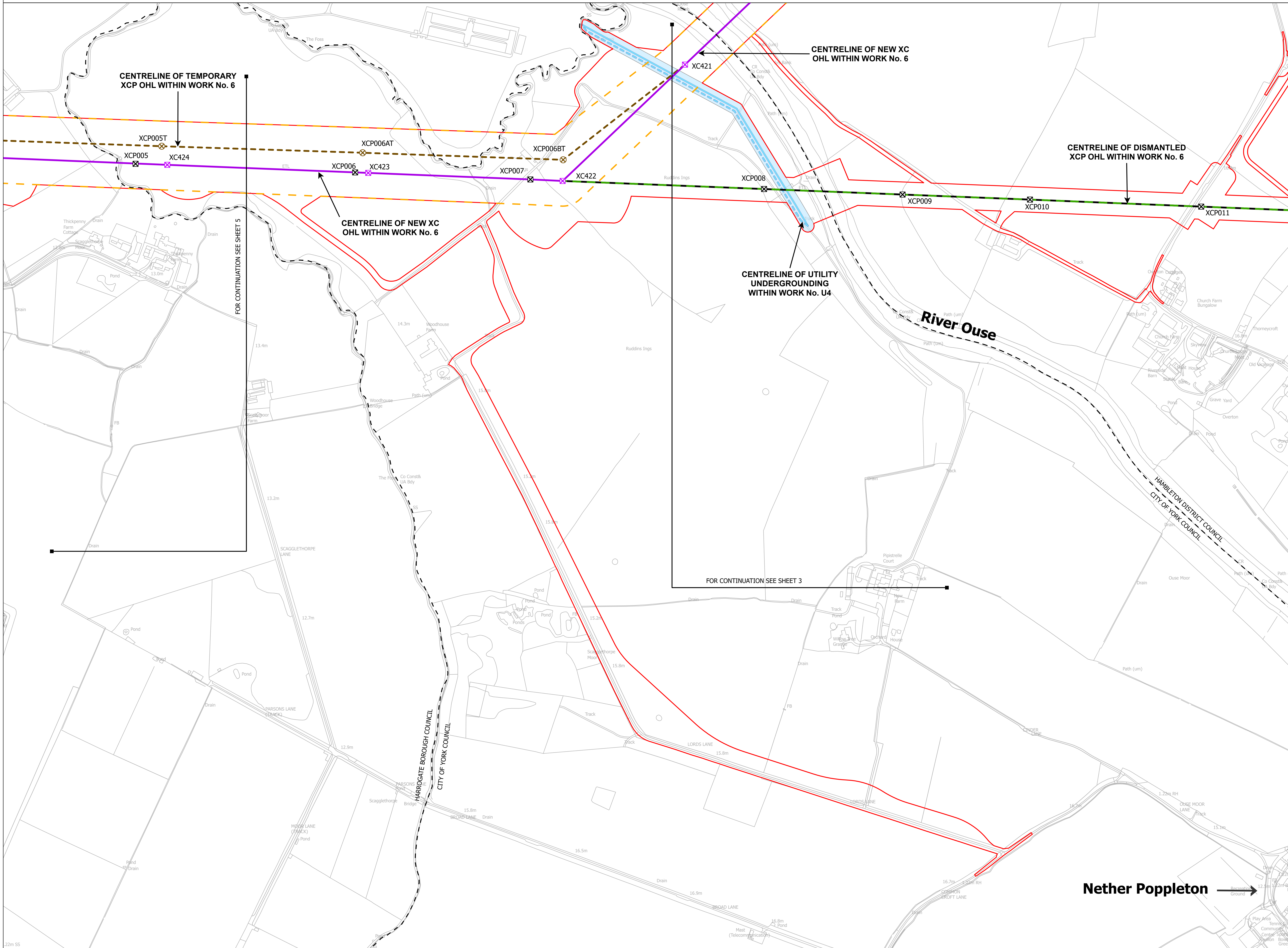
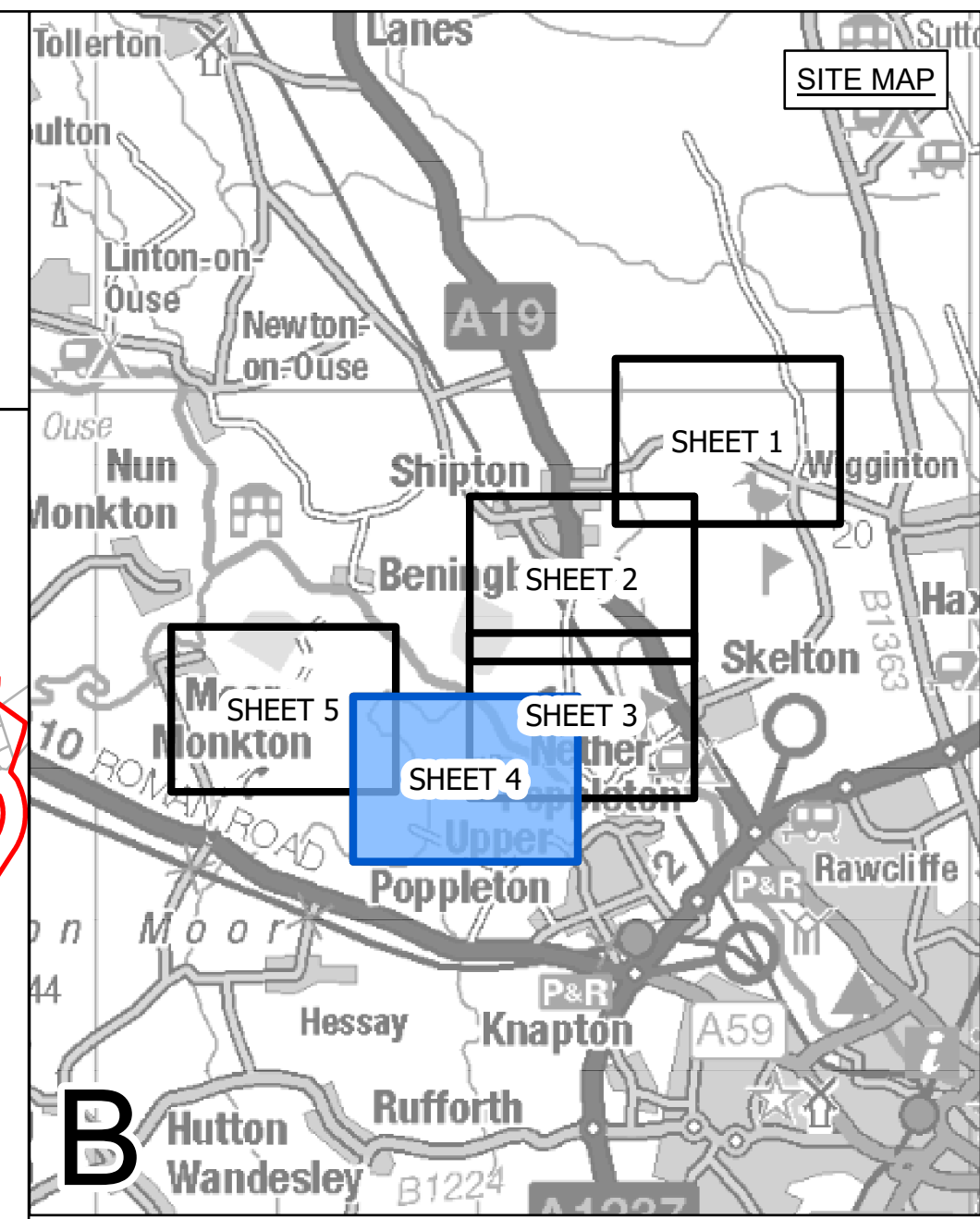

LEGEND

- LOCAL AUTHORITY BOUNDARY
- SECTION BOUNDARY
- COMMENCEMENT OF WORKS
- TERMINATION AND COMMENCEMENT OF WORKS
- TERMINATION OF WORKS
- ORDER LIMITS
- ORDER LIMITS & LIMITS OF DEVIATION - LINEAR WORKS
- LIMITS OF DEVIATION - LINEAR WORKS
- NON-LINEAR WORK
- LIMITS OF DEVIATION - NON-LINEAR WORKS
- INDICATIVE NEW LATTICE PYLON
- INDICATIVE NEW GANTRY
- INDICATIVE NEW FULL LINE TENSION GANTRY
- INDICATIVE TEMPORARY STRUCTURE
- EXISTING LATTICE PYLON - TO BE MODIFIED
- EXISTING LATTICE PYLON - NOT AFFECTED
- EXISTING LATTICE PYLON - TO BE DISMANTLED
- INDICATIVE NEW OVERHEAD LINE (OHL)
- INDICATIVE NEW UNDERGROUND CABLE (UGC)
- INDICATIVE TEMPORARY OVERHEAD LINE (OHL)
- EXISTING OVERHEAD LINE (OHL) - TO BE RECONDUCTORED
- EXISTING OVERHEAD LINE (OHL) - NOT AFFECTED
- EXISTING OVERHEAD LINE (OHL) - TO BE DISMANTLED
- TEMPORARY CONSTRUCTION COMPOUND
- THIRD PARTY ASSET TO BE REMOVED
- THIRD PARTY ASSET DIVERSION / UNDERGROUNDING
- THIRD PARTY LIMITS OF DEVIATION

Notes
This drawing is scaled at paper size A0, therefore any prints taken at smaller sizes will affect accuracy of the measurement units and should not be scaled against.

For additional detail on the plan suites, please refer to Document 2.3 Plan Guidance Document, located in Volume 2 of the DCO Application.
The local authorities' boundaries and titles are correct at the time of submission. North Yorkshire County Council and its 7 districts are expected to form a new single council (North Yorkshire Council) on 1 April 2023.

Coordinate System: British National Grid
Sheet X Centroid Coordinate: 455561 Sheet Y Centroid Coordinate: 454220

0 100 200 300 Meters
BACKGROUND MAPPING INFORMATION HAS BEEN REPRODUCED FROM THE ORDNANCE SURVEY BY PERMISSION OF ORDNANCE SURVEY OF THE CONTROLLER OF HER MAJESTY'S STATIONERY OFFICE. CROWN COPYRIGHT ORDNANCE SURVEY © BLUESKY INTERNATIONAL LTD © NATIONAL GRID ELECTRICITY - 100024241.

Issue	Date	Remarks	Drawn	Checked	Approved
CA1	11/07/2023	CHANGE APPLICATION	MTH	SF	EMD
B	05/04/2023	FOR DEADLINE ONE	MTH	SF	EMD
A	01/11/2022	FOR DCO SUBMISSION	JDH	SF	EMD

Title
NATIONAL GRID (YORKSHIRE GREEN ENERGY ENABLEMENT PROJECT) ORDER WORKS PLAN REGULATION 5(2)(j) SECTION B, SHEET 4 OF 5

Application Number	EN020024
National Grid Drawing Reference	DCO_B/WO/PS/04
Scale	1:2,500
Sheet Size	A0
Sheet	SHEET 4 OF 5
Issue	CA1

Nether Poppleton →



NATIONAL GRID (YORKSHIRE GREEN ENERGY ENABLEMENT PROJECT) ORDER
WORKS PLAN
REGULATION 5(2)(j)
SECTION B, SHEET 5 OF 5

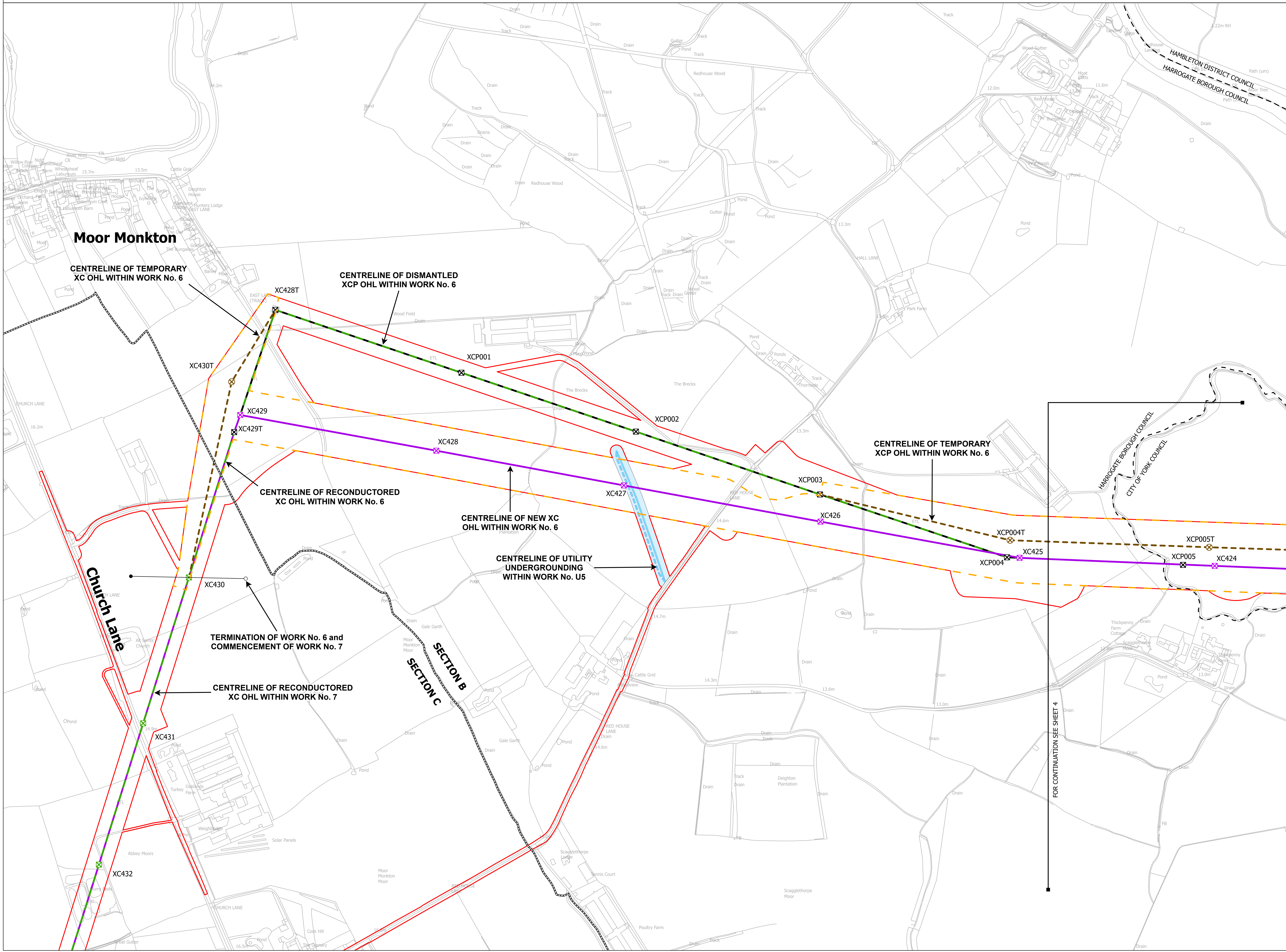
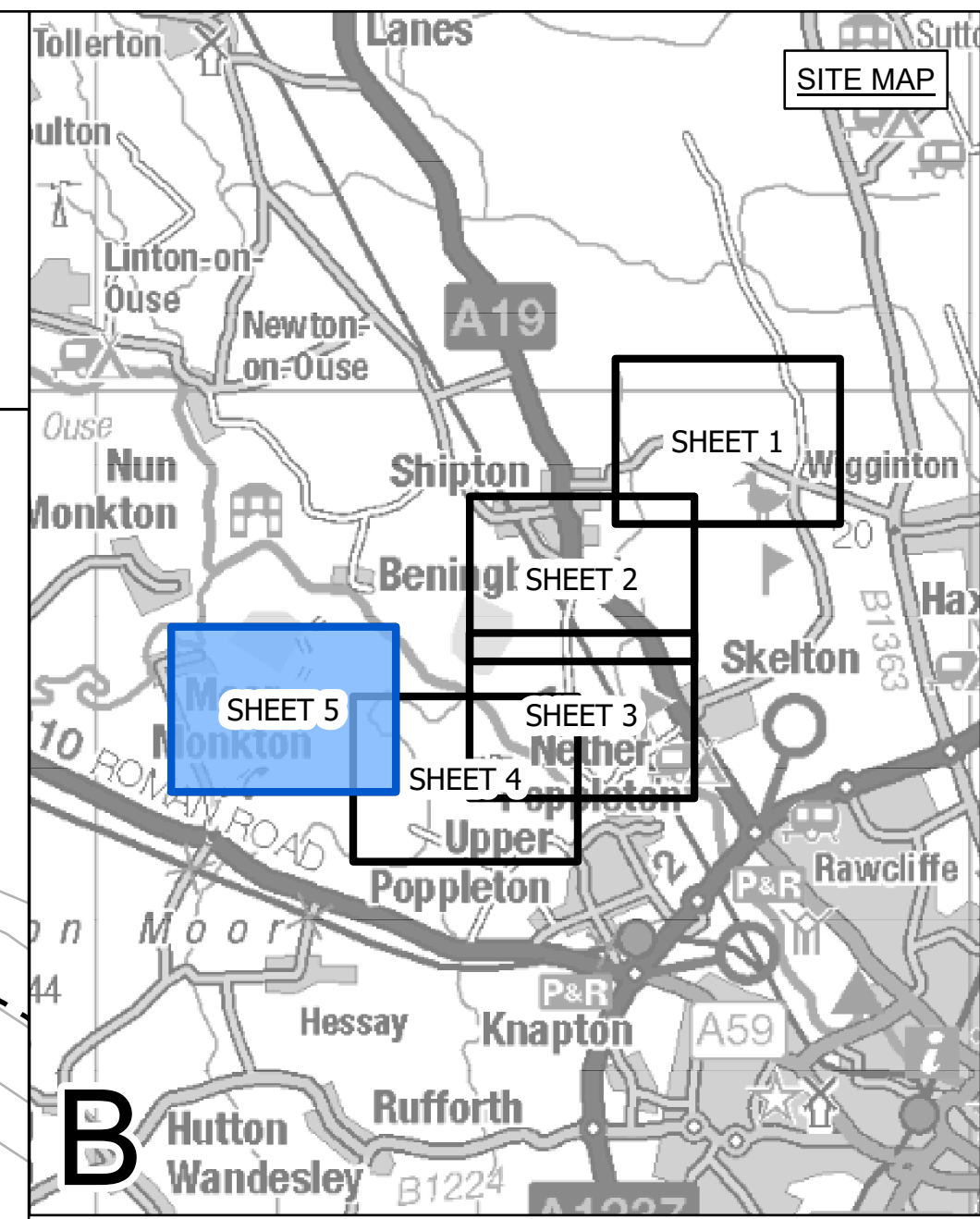

- LEGEND**
- LOCAL AUTHORITY BOUNDARY
 - SECTION BOUNDARY
 - COMMENCEMENT OF WORKS
 - TERMINATION AND COMMENCEMENT OF WORKS
 - TERMINATION OF WORKS
 - ORDER LIMITS
 - ORDER LIMITS & LIMITS OF DEVIATION - LINEAR WORKS
 - LIMITS OF DEVIATION - LINEAR WORKS
 - NON-LINEAR WORK
 - LIMITS OF DEVIATION - NON-LINEAR WORKS
 - ⊗ INDICATIVE NEW LATTICE PYLON
 - ⊗ INDICATIVE NEW GANTRY
 - ⊗ INDICATIVE NEW FULL LINE TENSION GANTRY
 - ⊗ INDICATIVE TEMPORARY STRUCTURE
 - ⊗ EXISTING LATTICE PYLON - TO BE MODIFIED
 - ⊗ EXISTING LATTICE PYLON - NOT AFFECTED
 - ⊗ EXISTING LATTICE PYLON - TO BE DISMANTLED
 - INDICATIVE NEW OVERHEAD LINE (OHL)
 - INDICATIVE NEW UNDERGROUND CABLE (UGC)
 - INDICATIVE TEMPORARY OVERHEAD LINE (OHL)
 - EXISTING OVERHEAD LINE (OHL) - TO BE RECONDUCTED
 - EXISTING OVERHEAD LINE (OHL) - NOT AFFECTED
 - EXISTING OVERHEAD LINE (OHL) - TO BE DISMANTLED
 - TEMPORARY CONSTRUCTION COMPOUND
 - THIRD PARTY ASSET TO BE REMOVED
 - THIRD PARTY ASSET DIVERSION / UNDERGROUNDING
 - THIRD PARTY LIMITS OF DEVIATION

Notes
This drawing is scaled at paper size A0, therefore any prints taken at smaller sizes will affect accuracy of the measurement units and should not be scaled against.

For additional detail on the plan suites, please refer to Document 2.3 Plan Guidance Document, located in Volume 2 of the DCO Application.

The local authorities' boundaries and titles are correct at the time of submission. North Yorkshire County Council and its 7 districts are expected to form a new single council (North Yorkshire Council) on 1 April 2023.

Coordinate System: British National Grid
Sheet X Centroid Coordinate: 456359 Sheet Y Centroid Coordinate: 452136



BACKGROUND MAPPING INFORMATION HAS BEEN REPRODUCED FROM THE ORDNANCE SURVEY BY PERMISSION OF ORDNANCE SURVEY OF THE CONTROLLER OF HER MAJESTY'S STATIONERY OFFICE. CROWN COPYRIGHT ORDNANCE SURVEY © BLUESKY INTERNATIONAL LTD © NATIONAL GRID ELECTRICITY - 100024241.

Issue	Date	Remarks	Drawn	Checked	Approved
CA1	11/07/2023	CHANGE APPLICATION	MTH	SF	EMD
B	05/04/2023	FOR DEADLINE ONE	MTH	SF	EMD
A	01/11/2022	FOR DCO SUBMISSION	JDH	SF	EMD

Title
**NATIONAL GRID
(YORKSHIRE GREEN ENERGY
ENABLEMENT PROJECT) ORDER
WORKS PLAN
REGULATION 5(2)(j)
SECTION B, SHEET 5 OF 5**



Application Number: EN020024

National Grid Drawing Reference: DCO_B/WO/PS/05

Scale	Sheet Size	Sheet	Issue
1:2,500	A0	SHEET 5 OF 5	CA1

Appendix C Works Plan Section C

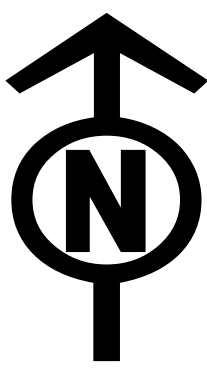

NATIONAL GRID (YORKSHIRE GREEN ENERGY ENABLEMENT PROJECT) ORDER
WORKS PLAN
REGULATION 5(2)(j)
SECTION C, SHEET 1 OF 9

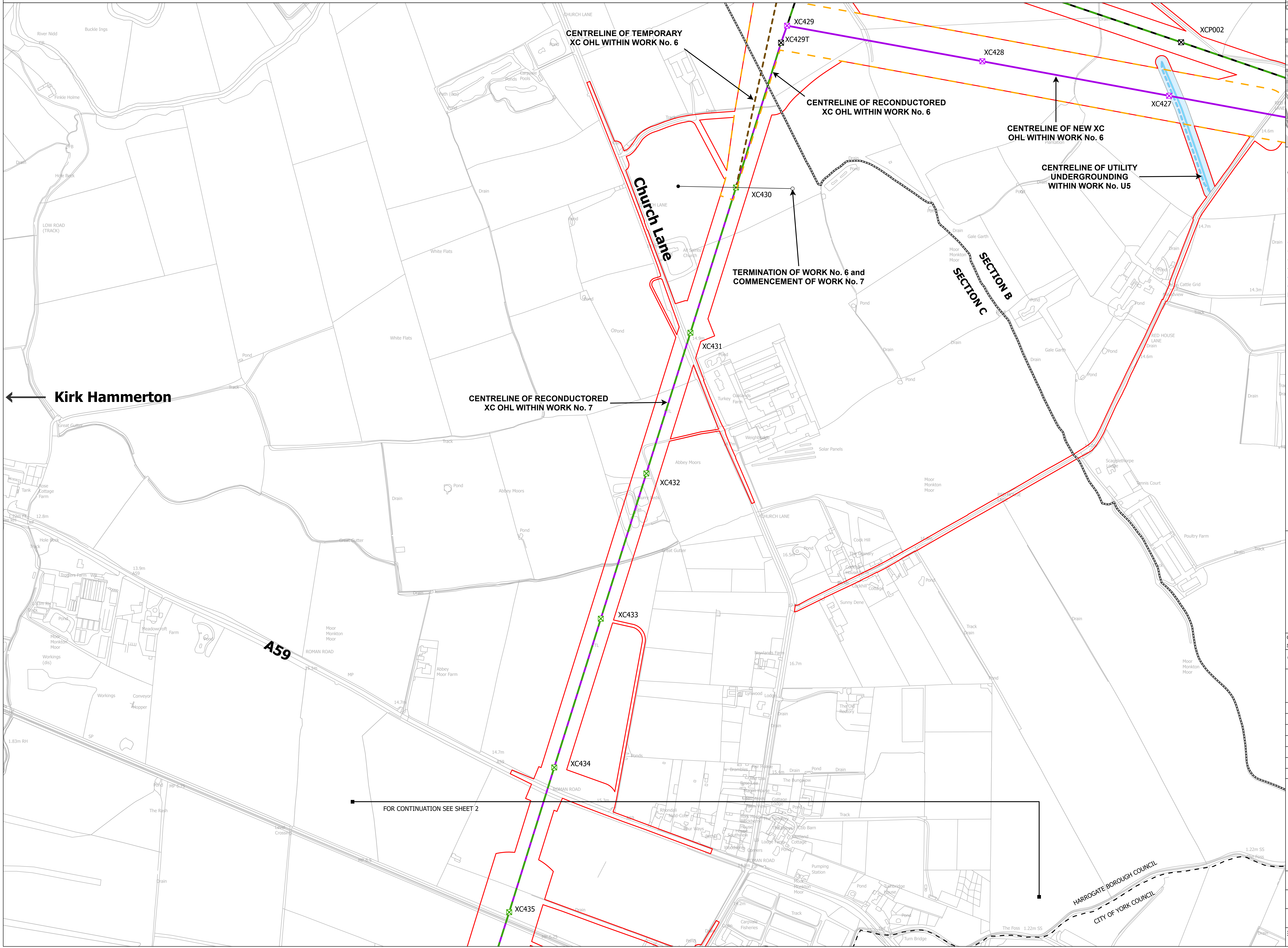
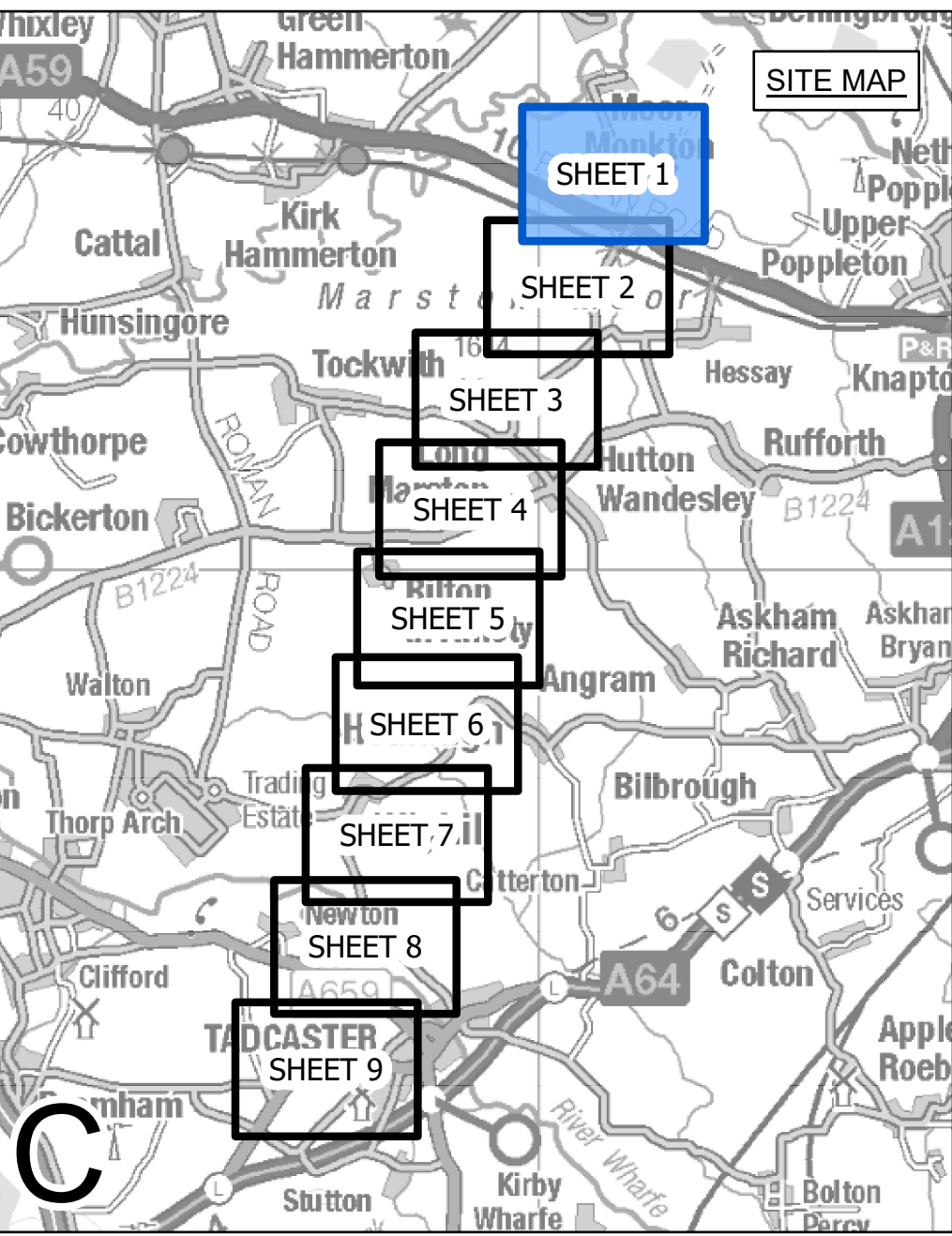

- LEGEND**
- LOCAL AUTHORITY BOUNDARY
 - SECTION BOUNDARY
 - ○ TERMINATION AND COMMENCEMENT OF WORKS
 - ORDER LIMITS
 - ORDER LIMITS & LIMITS OF DEVIATION - LINEAR WORKS
 - LIMITS OF DEVIATION - LINEAR WORKS
 - ⊗ INDICATIVE NEW LATTICE PYLON
 - ⊗ EXISTING LATTICE PYLON - TO BE MODIFIED
 - ⊗ EXISTING LATTICE PYLON - TO BE DISMANTLED
 - INDICATIVE NEW OVERHEAD LINE (OHL)
 - INDICATIVE TEMPORARY OVERHEAD LINE (OHL)
 - EXISTING OVERHEAD LINE (OHL) - TO BE RECONDUCTED
 - EXISTING OVERHEAD LINE (OHL) - TO BE DISMANTLED
 - THIRD PARTY ASSET TO BE REMOVED
 - THIRD PARTY ASSET DIVERSION / UNDERGROUNDED
 - THIRD PARTY LIMITS OF DEVIATION

Notes
This drawing is scaled at paper size A0, therefore any prints taken at smaller sizes will affect accuracy of the measurement units and should not be scaled against.

For additional detail on the plan suites, please refer to Document 2.3 Plan Guidance Document, located in Volume 2 of the DCO Application.
The local authorities' boundaries and titles are correct at the time of submission. North Yorkshire County Council and its 7 districts are expected to form a new single council (North Yorkshire Council) on 1 April 2023.

Coordinate System: British National Grid
Sheet X Centroid Coordinate: 455585 Sheet Y Centroid Coordinate: 451042

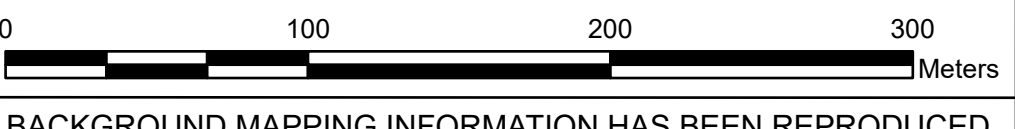

BACKGROUND MAPPING INFORMATION HAS BEEN REPRODUCED FROM THE ORDNANCE SURVEY BY PERMISSION OF ORDNANCE SURVEY OF THE CONTROLLER OF HER MAJESTY'S STATIONERY OFFICE. CROWN COPYRIGHT ORDNANCE SURVEY ©. BLUESKY INTERNATIONAL LTD ©. NATIONAL GRID ELECTRICITY - 100024241.

Issue	Date	Remarks	Drawn	Checked	Approved
CA1	11/07/2023	CHANGE APPLICATION	MTH	SF	EMD
B	05/04/2023	FOR DEADLINE ONE	MTH	SF	EMD
A	01/11/2022	FOR DCO SUBMISSION	JDH	SF	EMD

Title
NATIONAL GRID (YORKSHIRE GREEN ENERGY ENABLEMENT PROJECT) ORDER WORKS PLAN REGULATION 5(2)(j) SECTION C, SHEET 1 OF 9

Application Number: EN020024
National Grid Drawing Reference: DCO_C/WO/PS/01

Scale	Sheet Size	Sheet	Issue
1:2,500	A0	SHEET 1 OF 9	CA1



NATIONAL GRID (YORKSHIRE GREEN ENERGY ENABLEMENT PROJECT) ORDER
WORKS PLAN
REGULATION 5(2)(j)
SECTION C, SHEET 2 OF 9

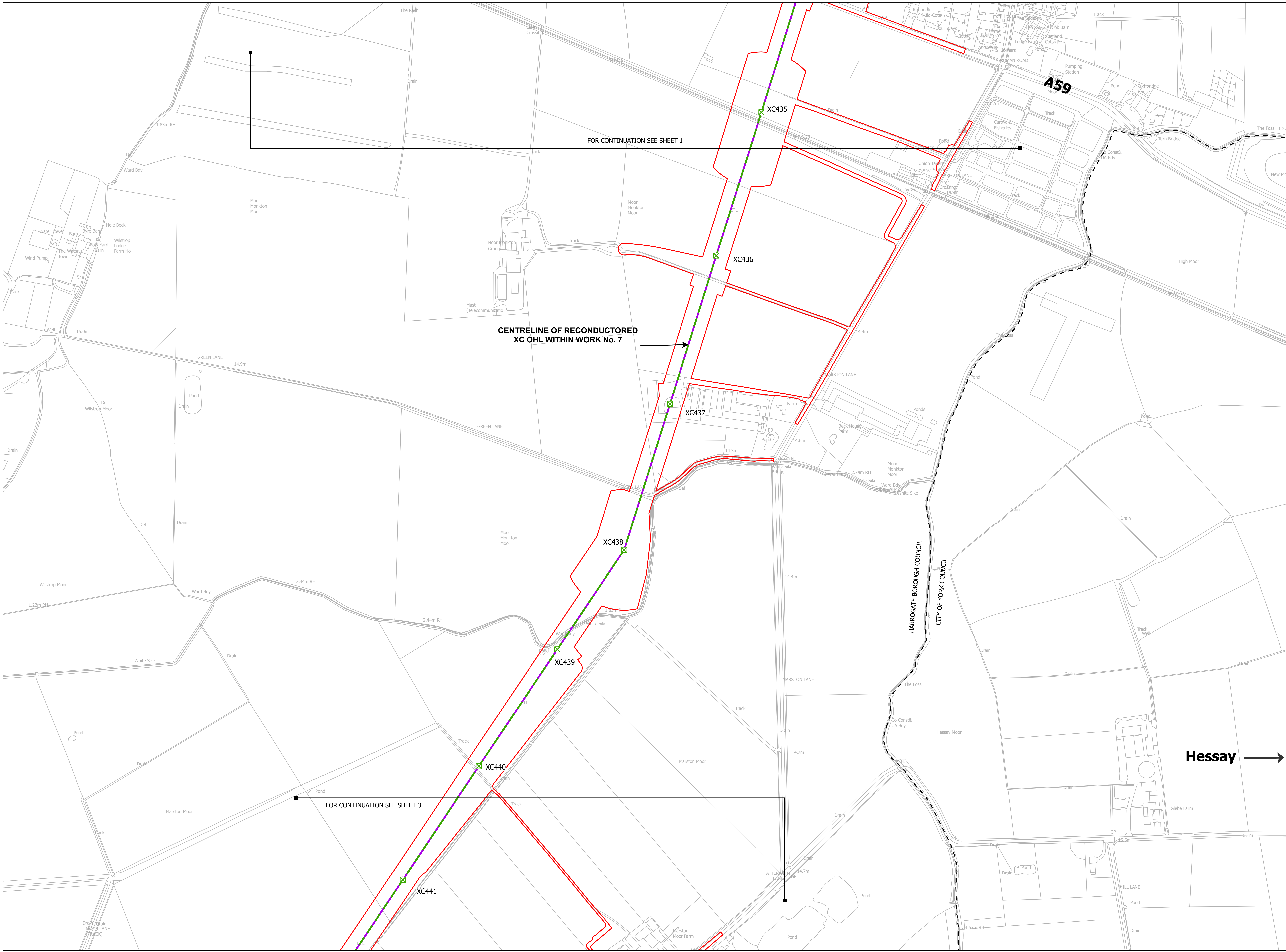
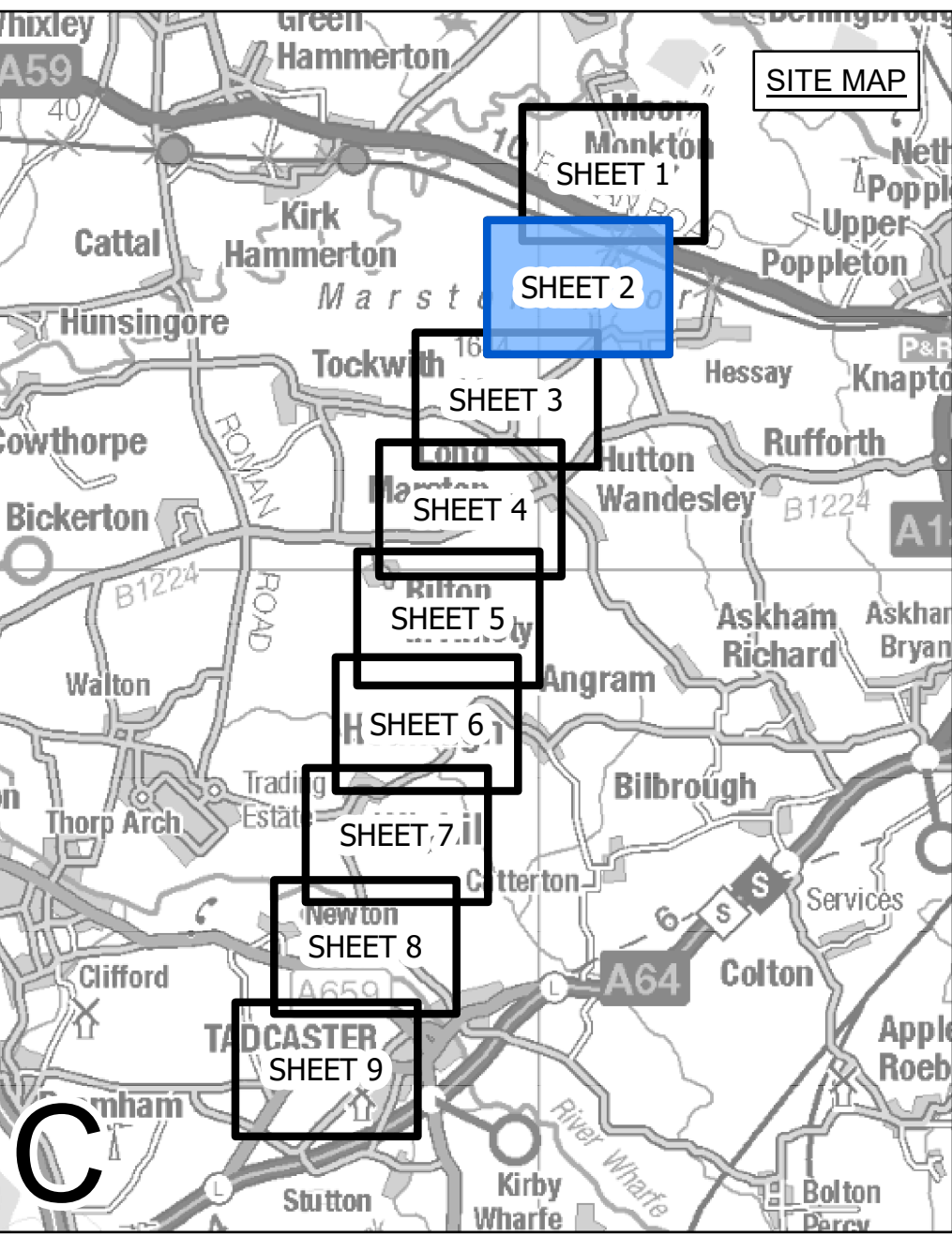

- LEGEND**
- LOCAL AUTHORITY BOUNDARY
 - SECTION BOUNDARY
 - ○ TERMINATION AND COMMENCEMENT OF WORKS
 - ORDER LIMITS
 - ORDER LIMITS & LIMITS OF DEVIATION - LINEAR WORKS
 - LIMITS OF DEVIATION - LINEAR WORKS
 - ⊠ INDICATIVE NEW LATTICE PYLON
 - ⊠ EXISTING LATTICE PYLON - TO BE MODIFIED
 - ⊠ EXISTING LATTICE PYLON - TO BE DISMANTLED
 - INDICATIVE NEW OVERHEAD LINE (OHL)
 - INDICATIVE TEMPORARY OVERHEAD LINE (OHL)
 - EXISTING OVERHEAD LINE (OHL) - TO BE RECONDUCTED
 - EXISTING OVERHEAD LINE (OHL) - TO BE DISMANTLED
 - THIRD PARTY ASSET TO BE REMOVED
 - THIRD PARTY ASSET DIVERSION / UNDERGROUNDED
 - THIRD PARTY LIMITS OF DEVIATION

Notes
This drawing is scaled at paper size A0, therefore any prints taken at smaller sizes will affect accuracy of the measurement units and should not be scaled against.

For additional detail on the plan suites, please refer to Document 2.3 Plan Guidance Document, located in Volume 2 of the DCO Application.

The local authorities' boundaries and titles are correct at the time of submission. North Yorkshire County Council and its 7 districts are expected to form a new single council (North Yorkshire Council) on 1 April 2023.

Coordinate System: British National Grid
Sheet X Centroid Coordinate: 453987 Sheet Y Centroid Coordinate: 450545



BACKGROUND MAPPING INFORMATION HAS BEEN REPRODUCED FROM THE ORDNANCE SURVEY BY PERMISSION OF ORDNANCE SURVEY OF THE CONTROLLER OF HER MAJESTY'S STATIONERY OFFICE. CROWN COPYRIGHT ORDNANCE SURVEY ©. BLUESKY INTERNATIONAL LTD ©. NATIONAL GRID ELECTRICITY - 100024241.

Issue	Date	Remarks	Drawn	Checked	Approved
CA1	11/07/2023	CHANGE APPLICATION	MTH	SF	EMD
B	05/04/2023	FOR DEADLINE ONE	MTH	SF	EMD
A	01/11/2022	FOR DCO SUBMISSION	JDH	SF	EMD

Title
**NATIONAL GRID
(YORKSHIRE GREEN ENERGY
ENABLEMENT PROJECT) ORDER
WORKS PLAN
REGULATION 5(2)(j)
SECTION C, SHEET 2 OF 9**

Application Number		EN020024	
National Grid Drawing Reference			
DCO_C/WO/PS/02			
Scale	Sheet Size	Sheet	Issue
1:2,500	A0	SHEET 2 OF 9	CA1



NATIONAL GRID (YORKSHIRE GREEN ENERGY ENABLEMENT PROJECT) ORDER
WORKS PLAN
REGULATION 5(2)(j)
SECTION C, SHEET 3 OF 9

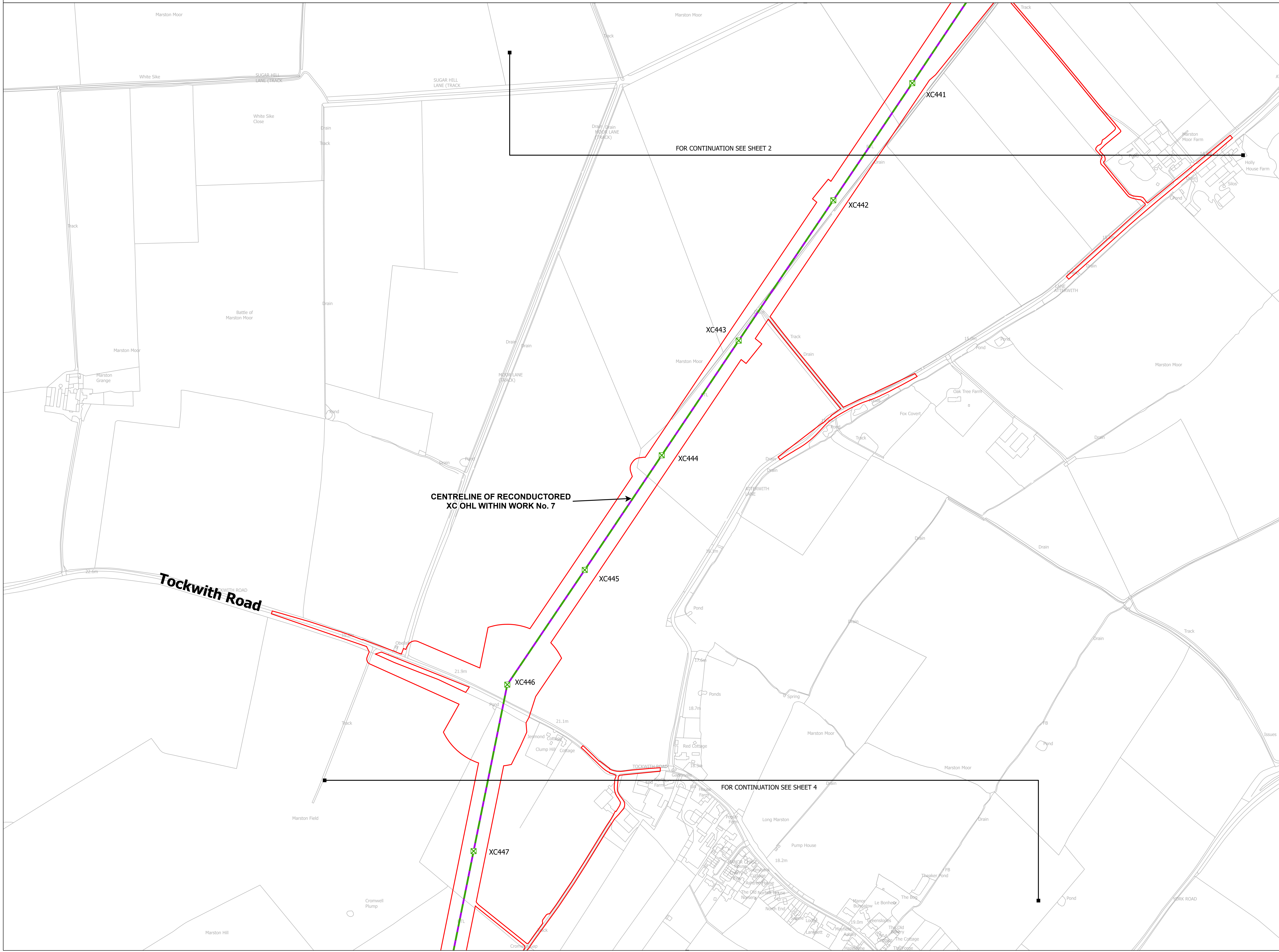
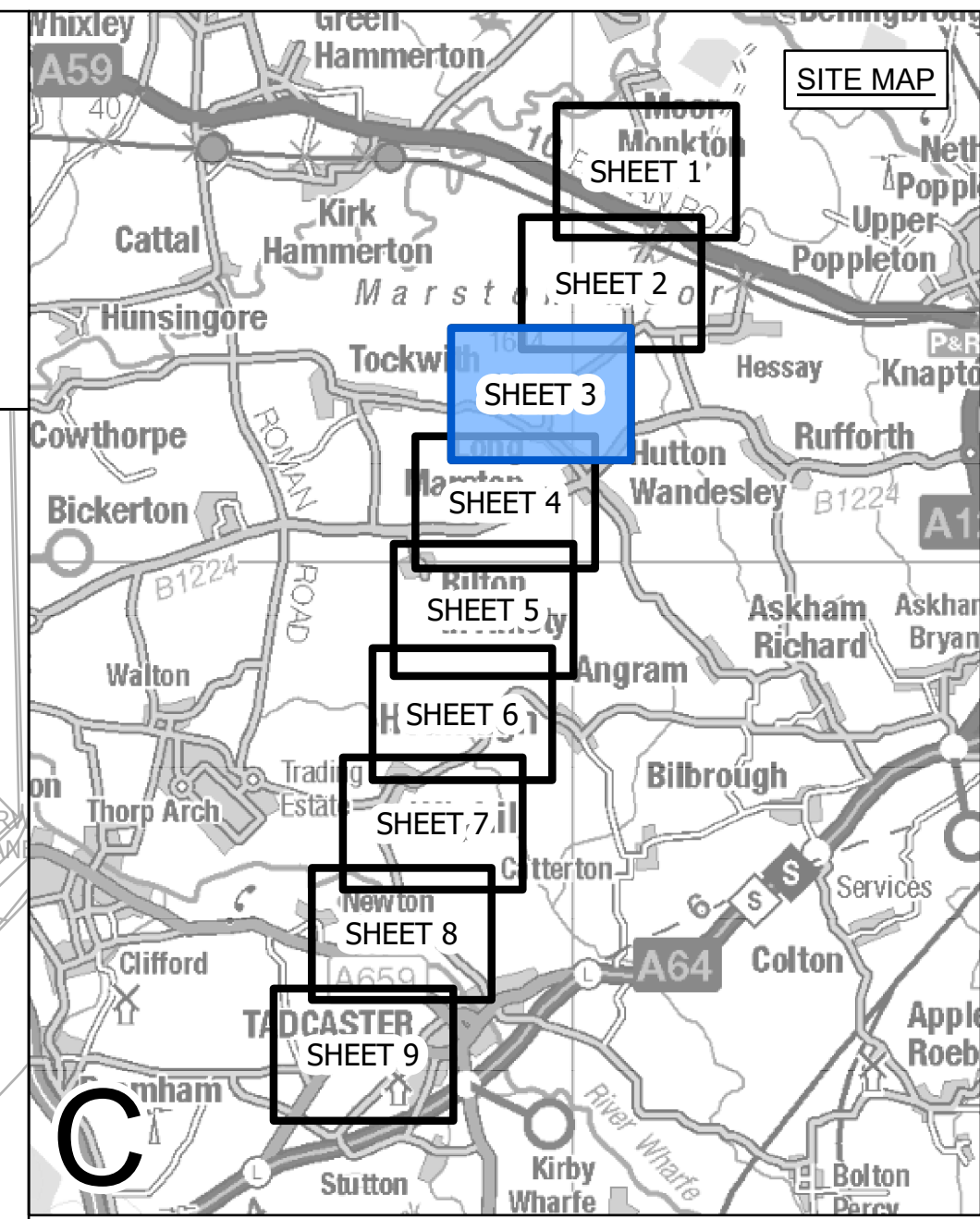

- LEGEND**
- LOCAL AUTHORITY BOUNDARY
 - SECTION BOUNDARY
 - TERMINATION AND COMMENCEMENT OF WORKS
 - ▭ ORDER LIMITS
 - ORDER LIMITS & LIMITS OF DEVIATION - LINEAR WORKS
 - LIMITS OF DEVIATION - LINEAR WORKS
 - ⊗ INDICATIVE NEW LATTICE PYLON
 - ⊗ EXISTING LATTICE PYLON - TO BE MODIFIED
 - ⊗ EXISTING LATTICE PYLON - TO BE DISMANTLED
 - INDICATIVE NEW OVERHEAD LINE (OHL)
 - INDICATIVE TEMPORARY OVERHEAD LINE (OHL)
 - EXISTING OVERHEAD LINE (OHL) - TO BE RECONDUCTED
 - EXISTING OVERHEAD LINE (OHL) - TO BE DISMANTLED
 - THIRD PARTY ASSET TO BE REMOVED
 - THIRD PARTY ASSET DIVERSION / UNDERGROUNDED
 - THIRD PARTY LIMITS OF DEVIATION

Notes
This drawing is scaled at paper size A0, therefore any prints taken at smaller sizes will affect accuracy of the measurement units and should not be scaled against.

For additional detail on the plan suites, please refer to Document 2.3 Plan Guidance Document, located in Volume 2 of the DCO Application.

The local authorities' boundaries and titles are correct at the time of submission. North Yorkshire County Council and its 7 districts are expected to form a new single council (North Yorkshire Council) on 1 April 2023.

Coordinate System: British National Grid
Sheet X Centroid Coordinate: 452403 Sheet Y Centroid Coordinate: 449533



BACKGROUND MAPPING INFORMATION HAS BEEN REPRODUCED FROM THE ORDNANCE SURVEY BY PERMISSION OF ORDNANCE SURVEY OF THE CONTROLLER OF HER MAJESTY'S STATIONERY OFFICE. CROWN COPYRIGHT ORDNANCE SURVEY ©. BLUESKY INTERNATIONAL LTD ©. NATIONAL GRID ELECTRICITY - 100024241.

Issue	Date	Remarks	Drawn	Checked	Approved
CA1	11/07/2023	CHANGE APPLICATION	MTH	SF	EMD
B	05/04/2023	FOR DEADLINE ONE	MTH	SF	EMD
A	01/11/2022	FOR DCO SUBMISSION	JDH	SF	EMD

Title

NATIONAL GRID
YORKSHIRE GREEN ENERGY
ENABLEMENT PROJECT) ORDER
WORKS PLAN
REGULATION 5(2)(j)
SECTION C, SHEET 3 OF 9

nationalgrid			
Application Number	EN020024		
National Grid Drawing Reference			
DCO_C/WO/PS/03			
Scale	Sheet Size	Sheet	Issue
1:2,500	A0	SHEET 3 OF 9	CA1

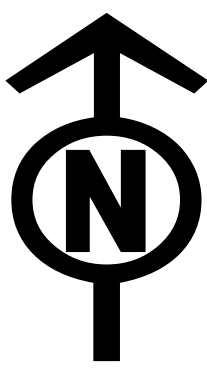

NATIONAL GRID (YORKSHIRE GREEN ENERGY ENABLEMENT PROJECT) ORDER
WORKS PLAN
REGULATION 5(2)(j)
SECTION C, SHEET 4 OF 9

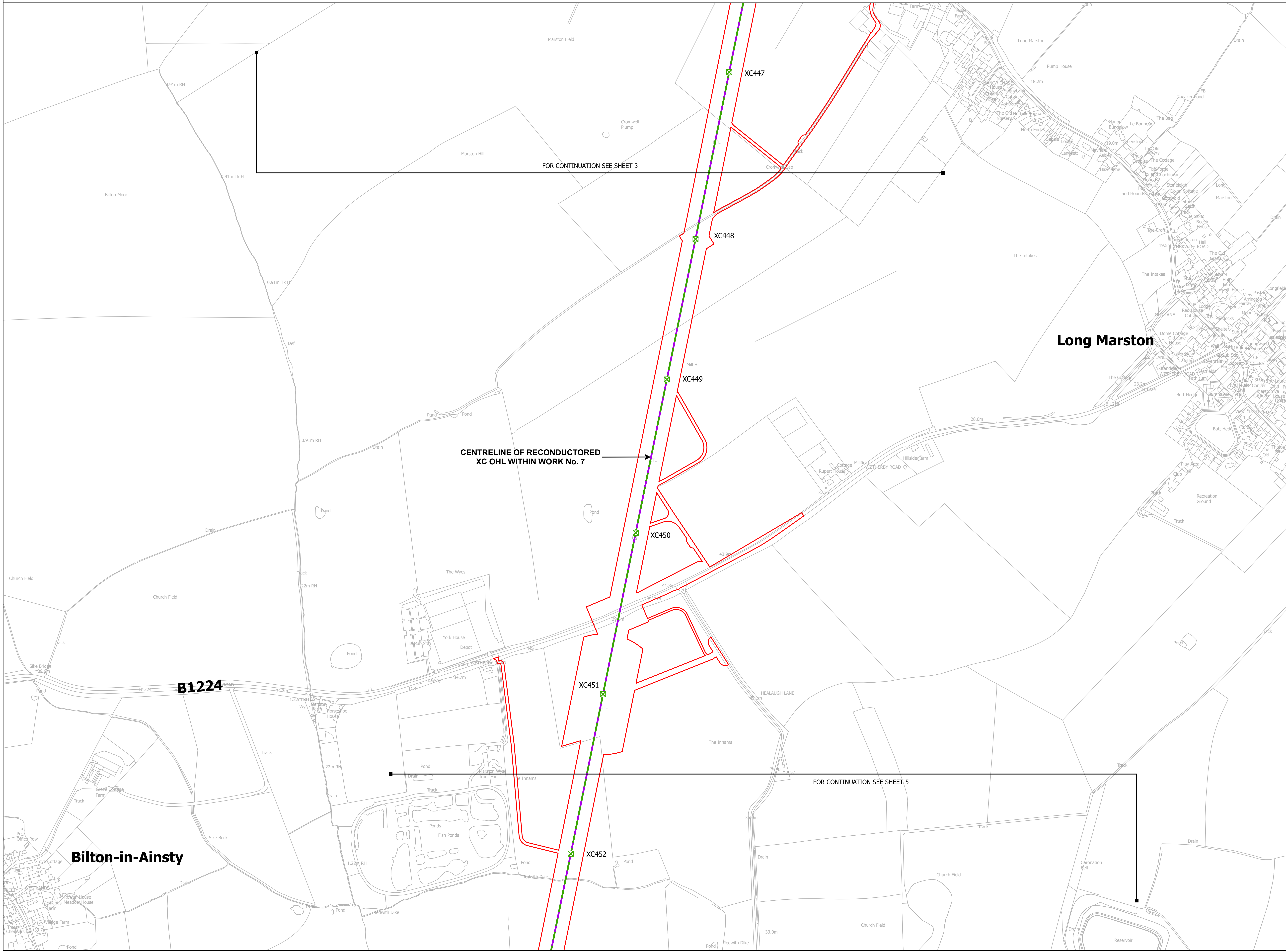
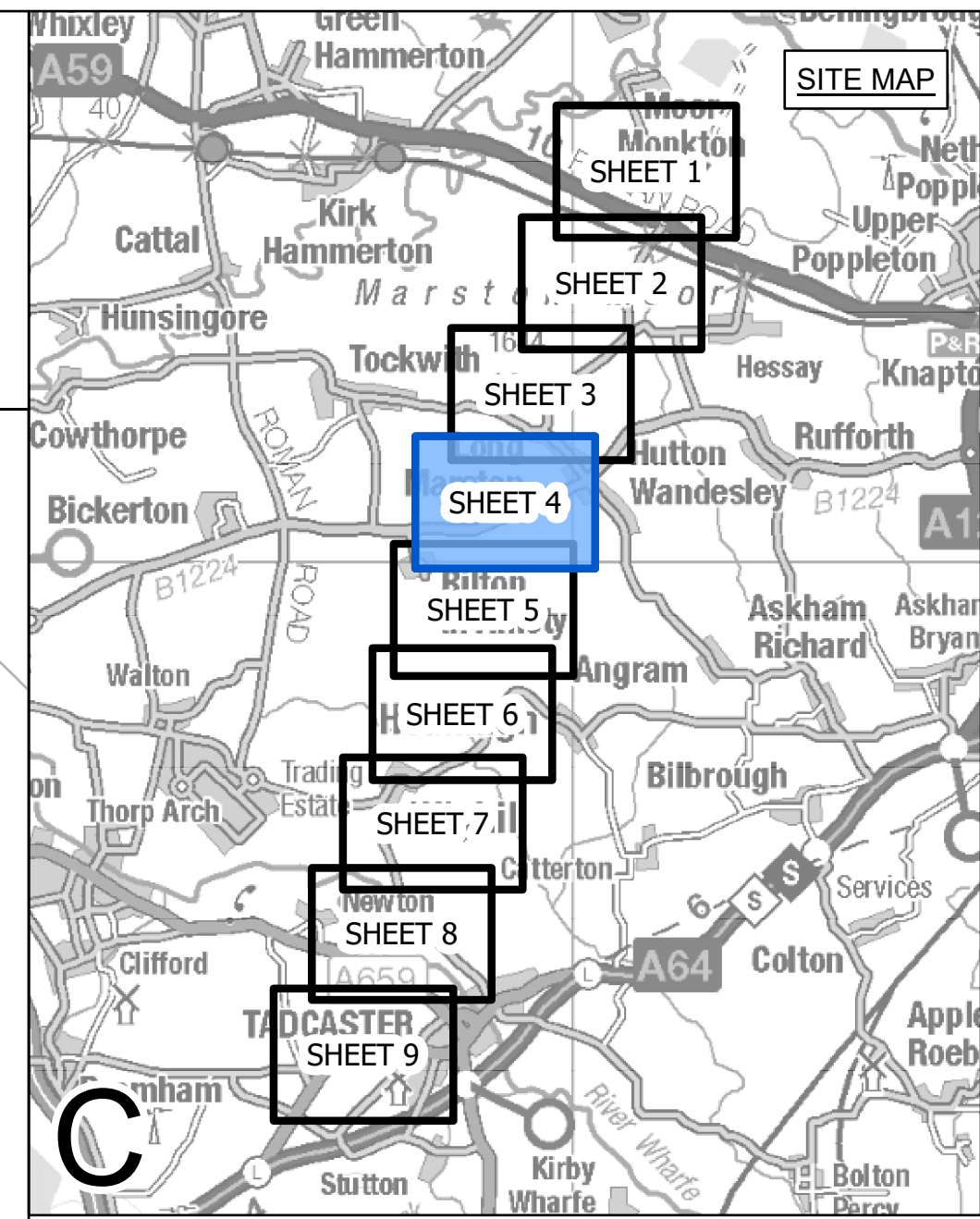

- LEGEND**
- LOCAL AUTHORITY BOUNDARY
 - SECTION BOUNDARY
 - ○ TERMINATION AND COMMENCEMENT OF WORKS
 - ▭ ORDER LIMITS
 - ▭ ORDER LIMITS & LIMITS OF DEVIATION - LINEAR WORKS
 - ▭ LIMITS OF DEVIATION - LINEAR WORKS
 - ⊗ INDICATIVE NEW LATTICE PYLON
 - ⊗ EXISTING LATTICE PYLON - TO BE MODIFIED
 - ⊗ EXISTING LATTICE PYLON - TO BE DISMANTLED
 - ▭ INDICATIVE NEW OVERHEAD LINE (OHL)
 - ▭ INDICATIVE TEMPORARY OVERHEAD LINE (OHL)
 - ▭ EXISTING OVERHEAD LINE (OHL) - TO BE RECONDUCTED
 - ▭ EXISTING OVERHEAD LINE (OHL) - TO BE DISMANTLED
 - ▭ THIRD PARTY ASSET TO BE REMOVED
 - ▭ THIRD PARTY ASSET DIVERSION / UNDERGROUNDED
 - ▭ THIRD PARTY LIMITS OF DEVIATION

Notes
This drawing is scaled at paper size A0, therefore any prints taken at smaller sizes will affect accuracy of the measurement units and should not be scaled against.

For additional detail on the plan suites, please refer to Document 2.3 Plan Guidance Document, located in Volume 2 of the DCO Application.

The local authorities' boundaries and titles are correct at the time of submission. North Yorkshire County Council and its 7 districts are expected to form a new single council (North Yorkshire Council) on 1 April 2023.

Coordinate System: British National Grid
Sheet X Centroid Coordinate: 450854 Sheet Y Centroid Coordinate: 448024

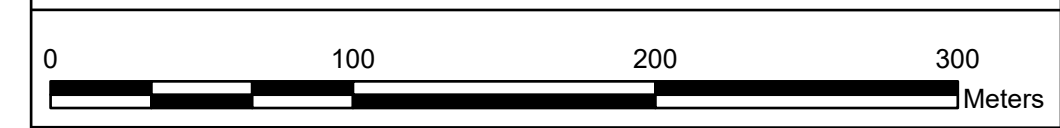

BACKGROUND MAPPING INFORMATION HAS BEEN REPRODUCED FROM THE ORDNANCE SURVEY BY PERMISSION OF ORDNANCE SURVEY OF THE CONTROLLER OF HER MAJESTY'S STATIONERY OFFICE. CROWN COPYRIGHT ORDNANCE SURVEY ©. BLUESKY INTERNATIONAL LTD ©. NATIONAL GRID ELECTRICITY - 100024241.

Issue	Date	Remarks	Drawn	Checked	Approved
CA1	11/07/2023	CHANGE APPLICATION	MTH	SF	EMD
B	05/04/2023	FOR DEADLINE ONE	MTH	SF	EMD
A	01/11/2022	FOR DCO SUBMISSION	JDH	SF	EMD

Title
**NATIONAL GRID
(YORKSHIRE GREEN ENERGY
ENABLEMENT PROJECT) ORDER
WORKS PLAN
REGULATION 5(2)(j)
SECTION C, SHEET 4 OF 9**

Application Number
EN020024

National Grid Drawing Reference
DCO_C/WO/PS/04

Scale	Sheet Size	Sheet	Issue
1:2,500	A0	SHEET 4 OF 9	CA1



NATIONAL GRID (YORKSHIRE GREEN ENERGY ENABLEMENT PROJECT) ORDER
WORKS PLAN
REGULATION 5(2)(j)
SECTION C, SHEET 5 OF 9

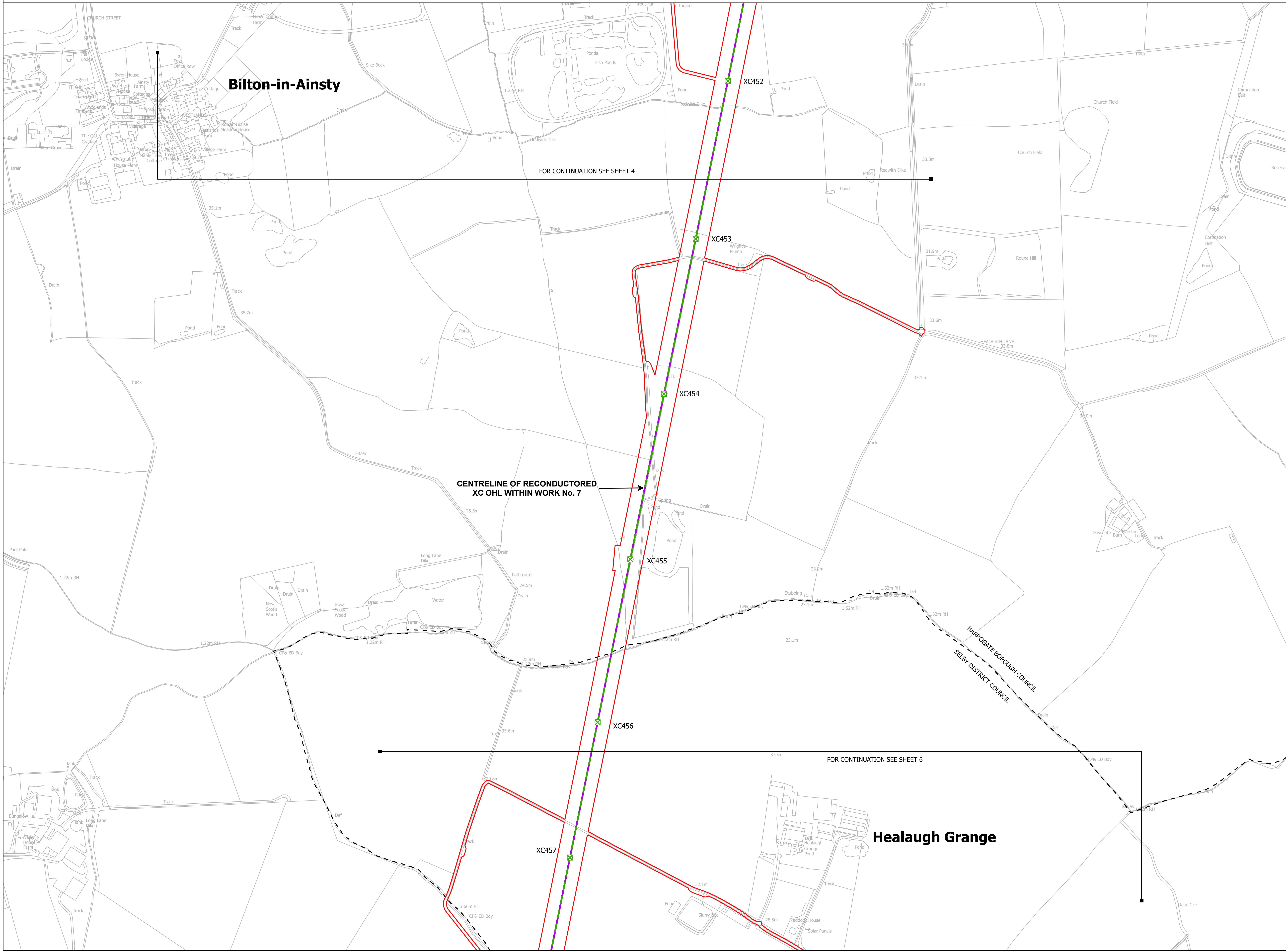
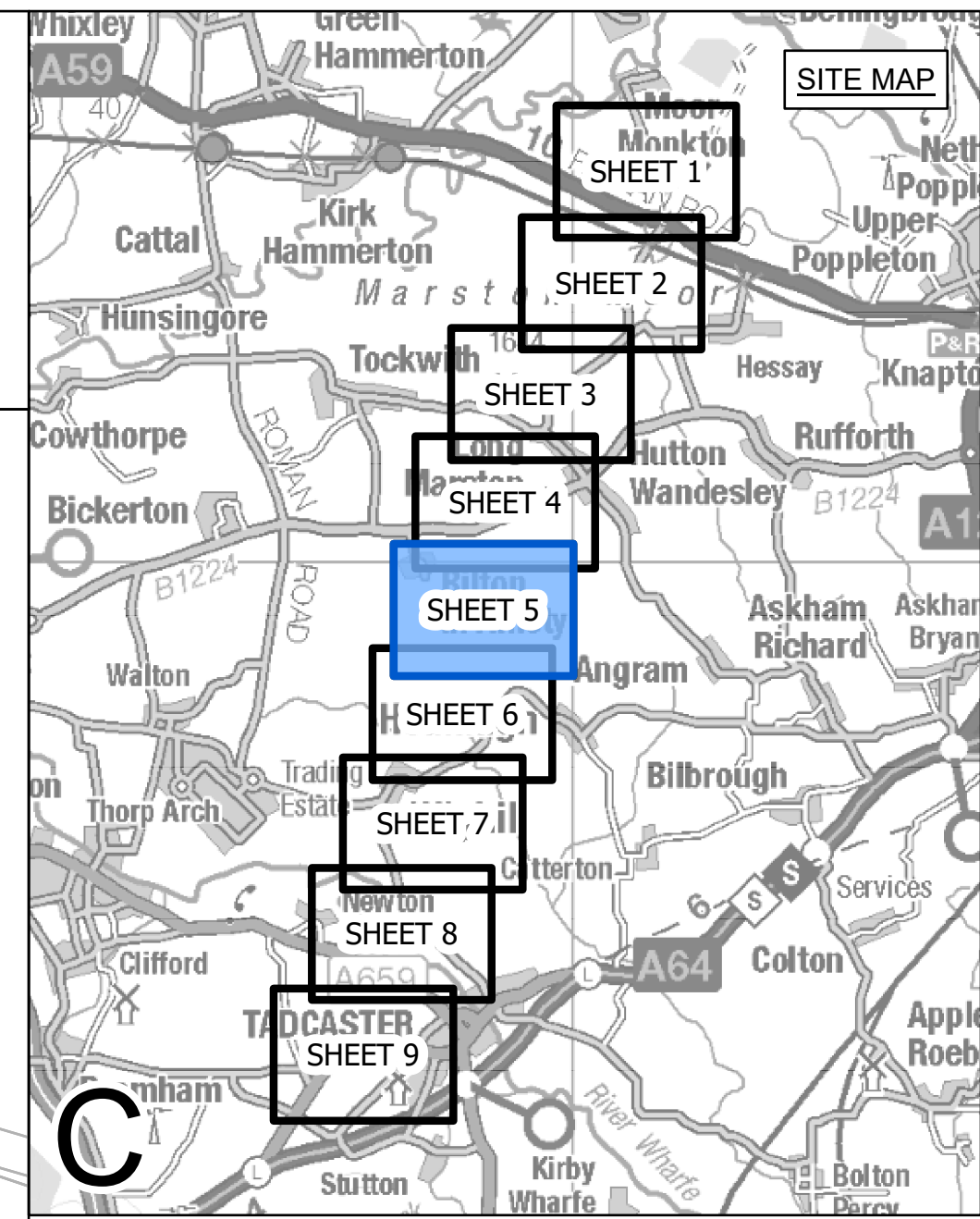

- LEGEND**
- LOCAL AUTHORITY BOUNDARY
 - SECTION BOUNDARY
 - TERMINATION AND COMMENCEMENT OF WORKS
 - ORDER LIMITS
 - ORDER LIMITS & LIMITS OF DEVIATION - LINEAR WORKS
 - LIMITS OF DEVIATION - LINEAR WORKS
 - ⊗ INDICATIVE NEW LATTICE PYLON
 - ⊗ EXISTING LATTICE PYLON - TO BE MODIFIED
 - ⊗ EXISTING LATTICE PYLON - TO BE DISMANTLED
 - INDICATIVE NEW OVERHEAD LINE (OHL)
 - INDICATIVE TEMPORARY OVERHEAD LINE (OHL)
 - EXISTING OVERHEAD LINE (OHL) - TO BE RECONDUCTORED
 - EXISTING OVERHEAD LINE (OHL) - TO BE DISMANTLED
 - THIRD PARTY ASSET TO BE REMOVED
 - THIRD PARTY ASSET DIVERSION / UNDERGROUNDED
 - THIRD PARTY LIMITS OF DEVIATION

Notes
This drawing is scaled at paper size A0, therefore any prints taken at smaller sizes will affect accuracy of the measurement units and should not be scaled against.

For additional detail on the plan suites, please refer to Document 2.3 Plan Guidance Document, located in Volume 2 of the DCO Application.

The local authorities' boundaries and titles are correct at the time of submission. North Yorkshire County Council and its 7 districts are expected to form a new single council (North Yorkshire Council) on 1 April 2023.

Coordinate System: British National Grid
Sheet X Centroid Coordinate: 449318 Sheet Y Centroid Coordinate: 448712



BACKGROUND MAPPING INFORMATION HAS BEEN REPRODUCED FROM THE ORDNANCE SURVEY BY PERMISSION OF ORDNANCE SURVEY OF THE CONTROLLER OF HER MAJESTY'S STATIONERY OFFICE. CROWN COPYRIGHT ORDNANCE SURVEY ©. BLUESKY INTERNATIONAL LTD ©. NATIONAL GRID ELECTRICITY - 100024241.

Issue	Date	Remarks	Drawn	Checked	Approved
CA1	11/07/2023	CHANGE APPLICATION	MTH	SF	EMD
B	05/04/2023	FOR DEADLINE ONE	MTH	SF	EMD
A	01/11/2022	FOR DCO SUBMISSION	JDH	SF	EMD

Title
NATIONAL GRID
(YORKSHIRE GREEN ENERGY
ENABLEMENT PROJECT) ORDER
WORKS PLAN
REGULATION 5(2)(j)
SECTION C, SHEET 5 OF 9

nationalgrid	
Application Number	EN020024
National Grid Drawing Reference DCO_C/WO/PS/05	
Scale	1:2,500
Sheet Size	A0
Sheet	SHEET 5 OF 9
Issue	CA1



NATIONAL GRID (YORKSHIRE GREEN ENERGY ENABLEMENT PROJECT) ORDER
WORKS PLAN
REGULATION 5(2)(j)
SECTION C, SHEET 6 OF 9

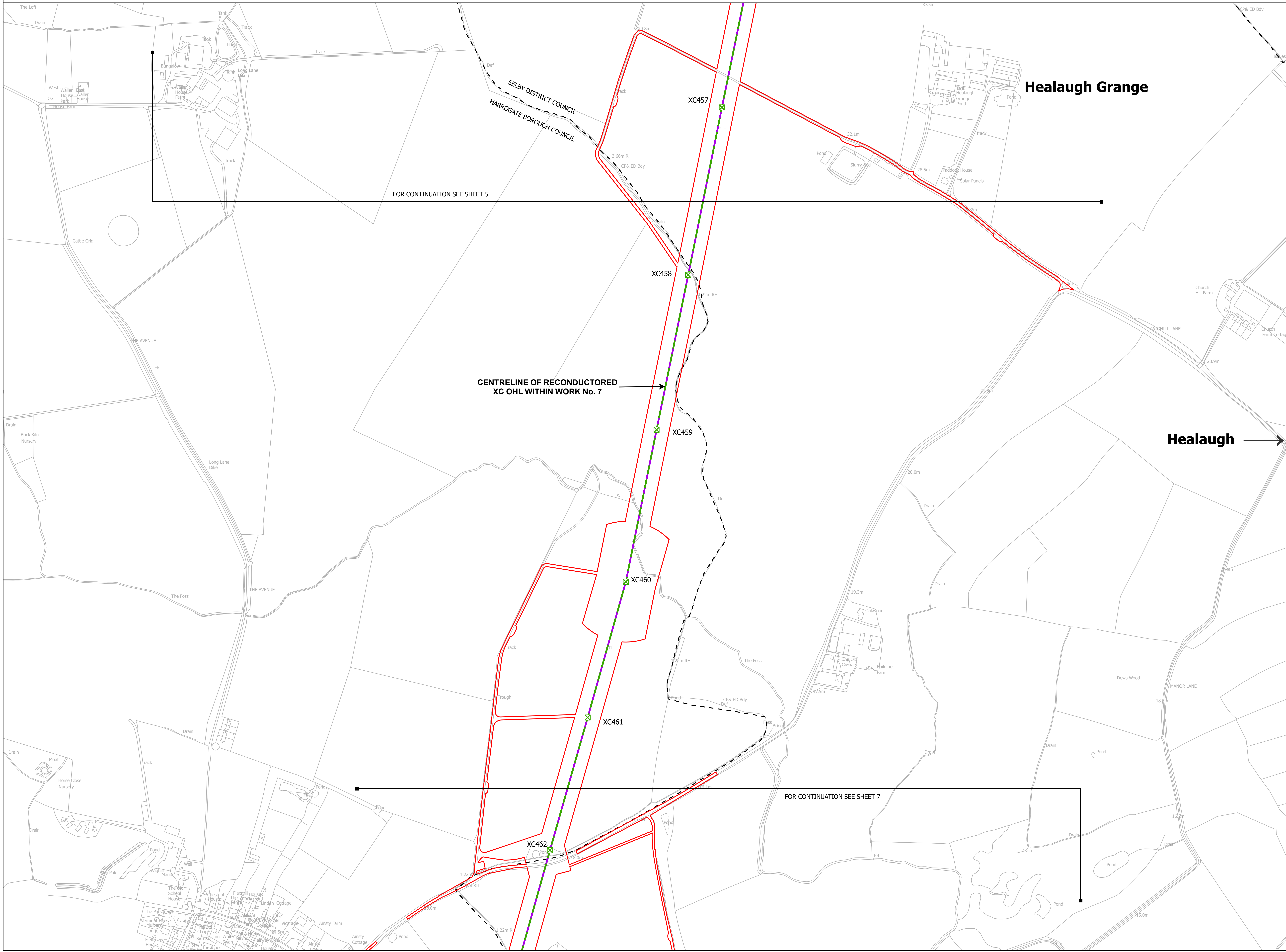
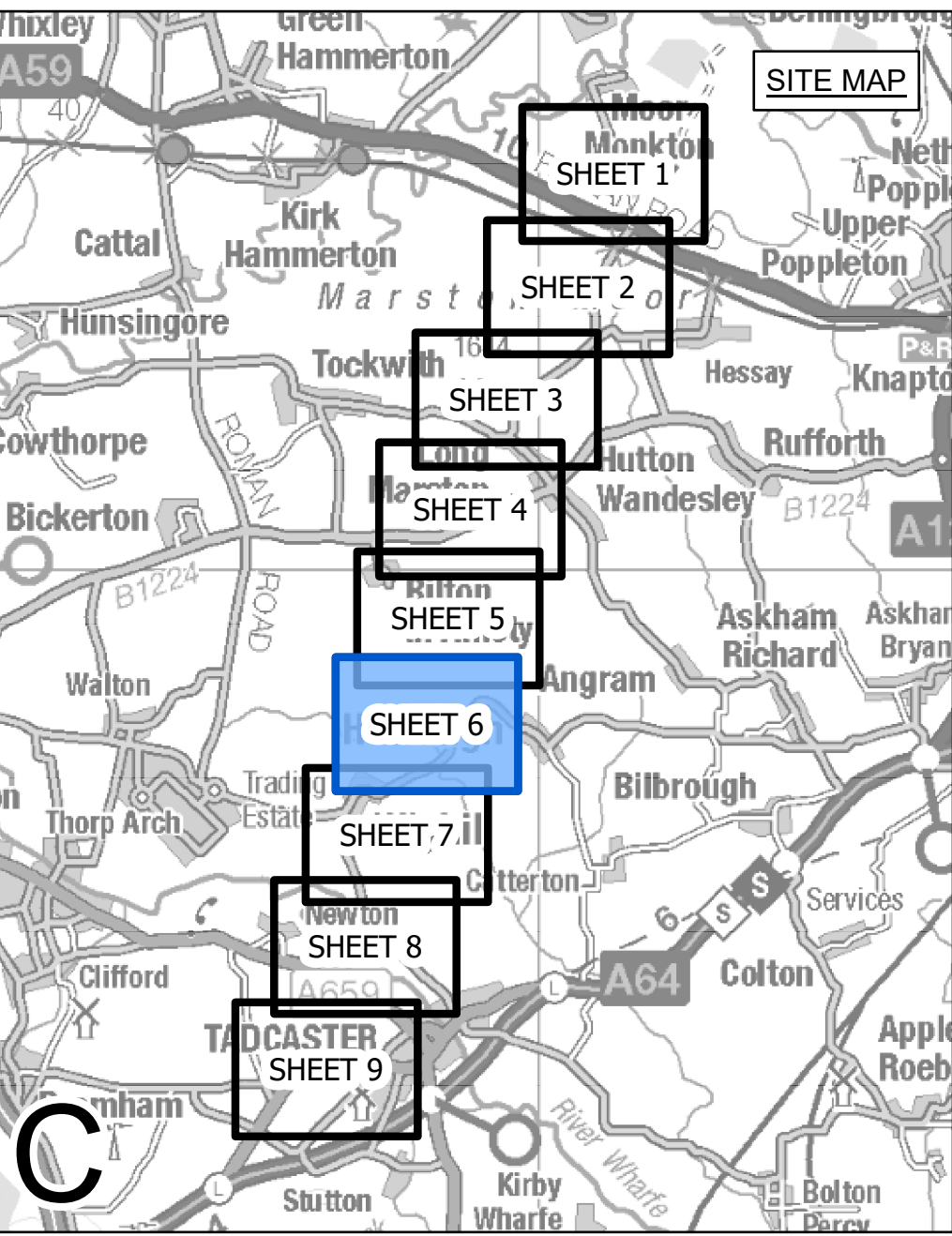

- LEGEND**
- LOCAL AUTHORITY BOUNDARY
 - SECTION BOUNDARY
 - ○ TERMINATION AND COMMENCEMENT OF WORKS
 - ▭ ORDER LIMITS
 - ▭ ORDER LIMITS & LIMITS OF DEVIATION - LINEAR WORKS
 - LIMITS OF DEVIATION - LINEAR WORKS
 - ⊗ INDICATIVE NEW LATTICE PYLON
 - ⊗ EXISTING LATTICE PYLON - TO BE MODIFIED
 - ⊗ EXISTING LATTICE PYLON - TO BE DISMANTLED
 - INDICATIVE NEW OVERHEAD LINE (OHL)
 - INDICATIVE TEMPORARY OVERHEAD LINE (OHL)
 - EXISTING OVERHEAD LINE (OHL) - TO BE RECONDUCTED
 - EXISTING OVERHEAD LINE (OHL) - TO BE DISMANTLED
 - THIRD PARTY ASSET DIVERSION / UNDERGROUNDED
 - ▭ THIRD PARTY LIMITS OF DEVIATION

Notes

This drawing is scaled at paper size A0, therefore any prints taken at smaller sizes will affect accuracy of the measurement units and should not be scaled against.

For additional detail on the plan suites, please refer to Document 2.3 Plan Guidance Document, located in Volume 2 of the DCO Application.

The local authorities' boundaries and titles are correct at the time of submission. North Yorkshire County Council and its 7 districts are expected to form a new single council (North Yorkshire Council) on 1 April 2023.

Coordinate System: British National Grid
Sheet X Centroid Coordinate: 447826 Sheet Y Centroid Coordinate: 448409

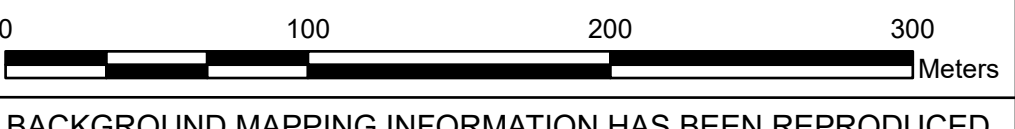

BACKGROUND MAPPING INFORMATION HAS BEEN REPRODUCED FROM THE ORDNANCE SURVEY BY PERMISSION OF ORDNANCE SURVEY OF THE CONTROLLER OF HER MAJESTY'S STATIONERY OFFICE. CROWN COPYRIGHT ORDNANCE SURVEY ©. BLUESKY INTERNATIONAL LTD ©. NATIONAL GRID ELECTRICITY - 100024241.

Issue	Date	Remarks	Drawn	Checked	Approved
CA1	11/07/2023	CHANGE APPLICATION	MTH	SF	EMD
B	05/04/2023	FOR DEADLINE ONE	MTH	SF	EMD
A	01/11/2022	FOR DCO SUBMISSION	JDH	SF	EMD

Title

NATIONAL GRID
(YORKSHIRE GREEN ENERGY
ENABLEMENT PROJECT) ORDER
WORKS PLAN
REGULATION 5(2)(j)
SECTION C, SHEET 6 OF 9

nationalgrid			
Application Number	EN020024		
National Grid Drawing Reference			
DCO_C/WO/PS/06			
Scale	Sheet Size	Sheet	Issue
1:2,500	A0	SHEET 6 OF 9	CA1



NATIONAL GRID (YORKSHIRE GREEN ENERGY ENABLEMENT PROJECT) ORDER
WORKS PLAN
REGULATION 5(2)(j)
SECTION C, SHEET 7 OF 9

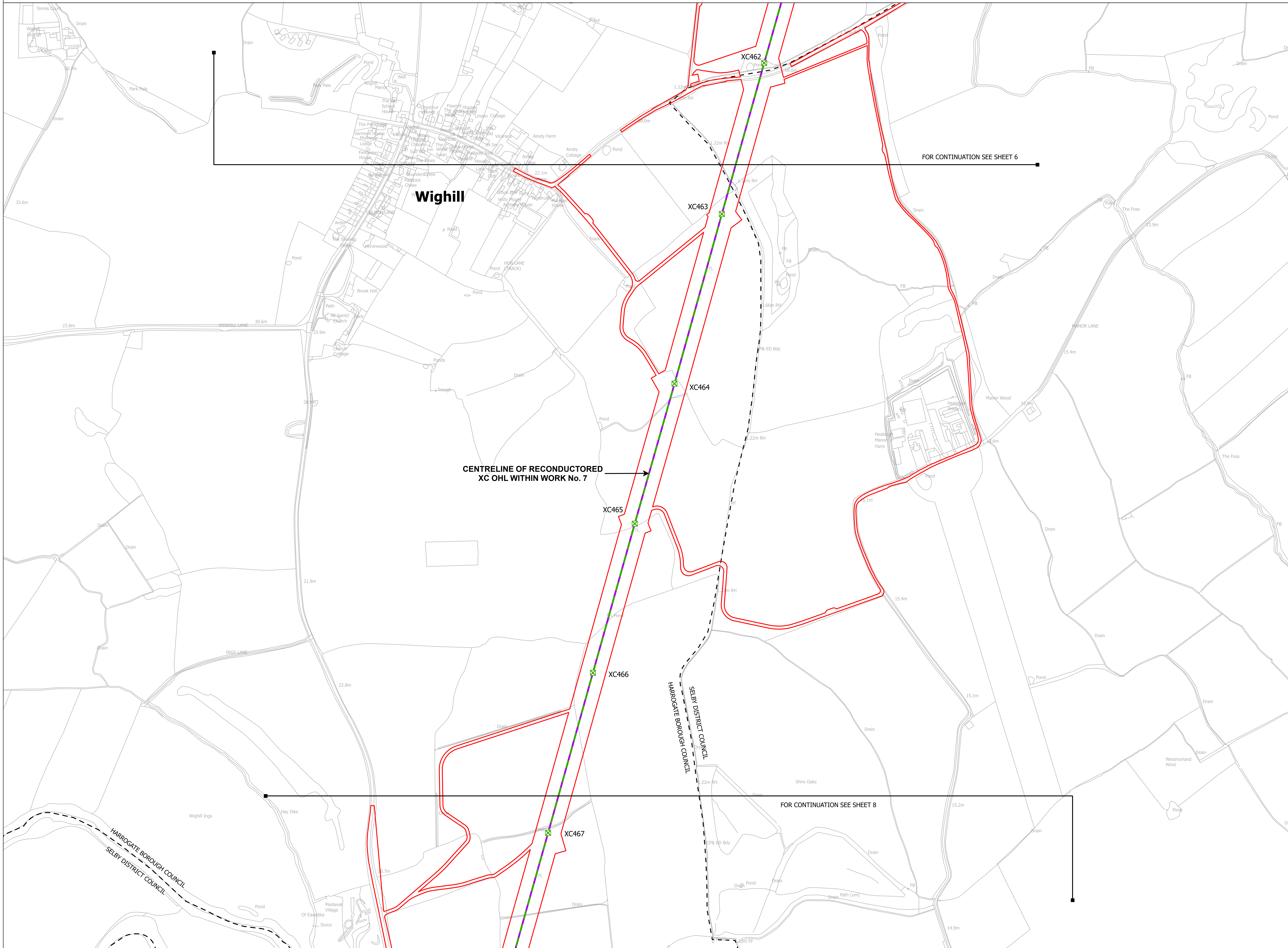
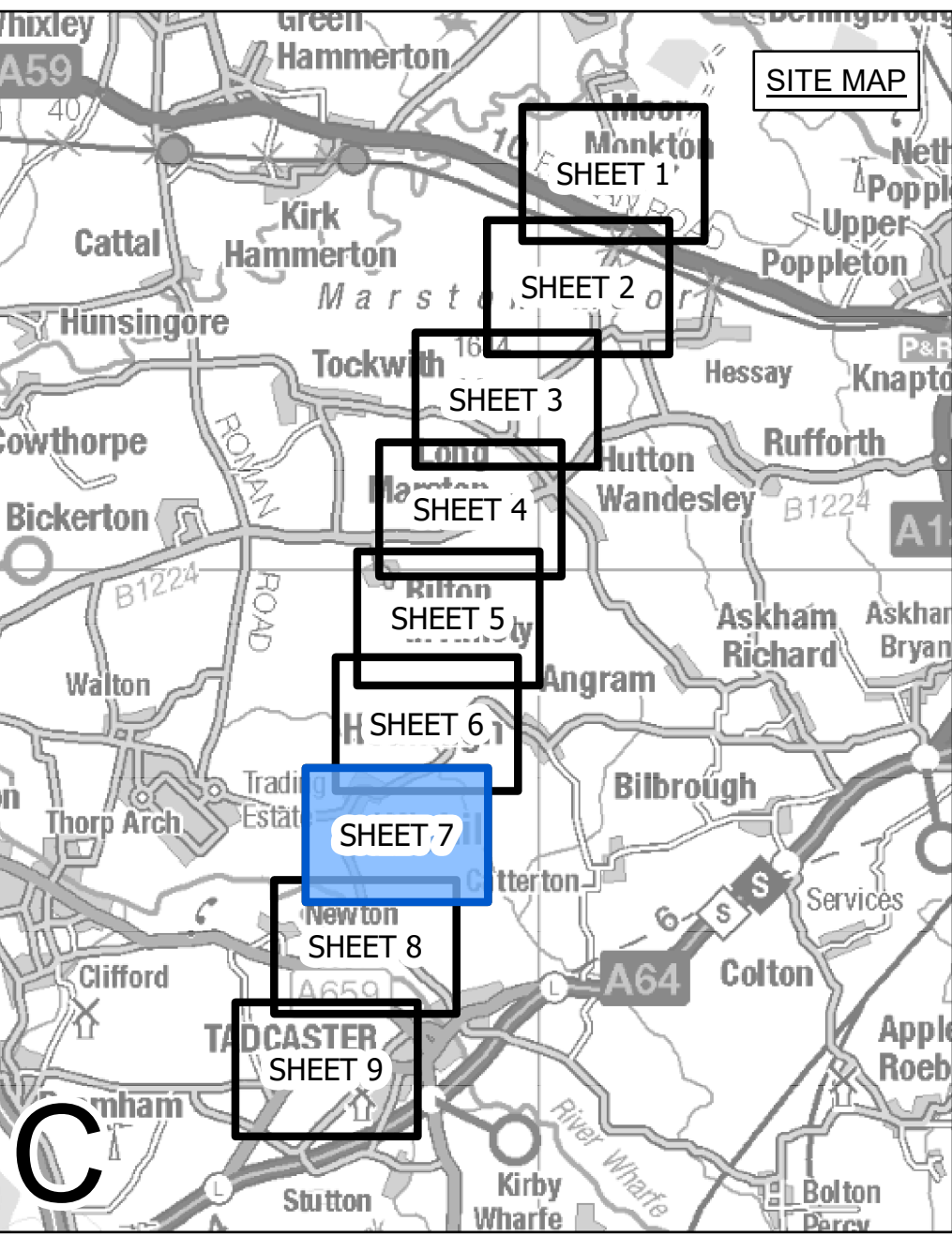

- LEGEND**
- LOCAL AUTHORITY BOUNDARY
 - SECTION BOUNDARY
 - TERMINATION AND COMMENCEMENT OF WORKS
 - ORDER LIMITS
 - ORDER LIMITS & LIMITS OF DEVIATION - LINEAR WORKS
 - LIMITS OF DEVIATION - LINEAR WORKS
 - ⊗ INDICATIVE NEW LATTICE PYLON
 - ⊗ EXISTING LATTICE PYLON - TO BE MODIFIED
 - ⊗ EXISTING LATTICE PYLON - TO BE DISMANTLED
 - INDICATIVE NEW OVERHEAD LINE (OHL)
 - INDICATIVE TEMPORARY OVERHEAD LINE (OHL)
 - EXISTING OVERHEAD LINE (OHL) - TO BE RECONDUCTORED
 - EXISTING OVERHEAD LINE (OHL) - TO BE DISMANTLED
 - THIRD PARTY ASSET TO BE REMOVED
 - THIRD PARTY ASSET DIVERSION / UNDERGROUNDED
 - THIRD PARTY LIMITS OF DEVIATION

Notes
This drawing is scaled at paper size A0, therefore any prints taken at smaller sizes will affect accuracy of the measurement units and should not be scaled against.

For additional detail on the plan suites, please refer to Document 2.3 Plan Guidance Document, located in Volume 2 of the DCO Application.
The local authorities' boundaries and titles are correct at the time of submission. North Yorkshire County Council and its 7 districts are expected to form a new single council (North Yorkshire Council) on 1 April 2023.

Coordinate System: British National Grid
Sheet X Centroid Coordinate: 446260 Sheet Y Centroid Coordinate: 447986



BACKGROUND MAPPING INFORMATION HAS BEEN REPRODUCED FROM THE ORDNANCE SURVEY BY PERMISSION OF ORDNANCE SURVEY OF THE CONTROLLER OF HER MAJESTY'S STATIONERY OFFICE. CROWN COPYRIGHT ORDNANCE SURVEY ©. BLUESKY INTERNATIONAL LTD ©. NATIONAL GRID ELECTRICITY - 100024241.

Issue	Date	Remarks	Drawn	Checked	Approved
CA1	11/07/2023	CHANGE APPLICATION	MTH	SF	EMD
B	05/04/2023	FOR DEADLINE ONE	MTH	SF	EMD
A	01/11/2022	FOR DCO SUBMISSION	JDH	SF	EMD

Title
**NATIONAL GRID
(YORKSHIRE GREEN ENERGY
ENABLEMENT PROJECT) ORDER
WORKS PLAN
REGULATION 5(2)(j)
SECTION C, SHEET 7 OF 9**



Application Number EN020024

National Grid Drawing Reference
DCO_C/WO/PS/07

Scale	Sheet Size	Sheet	Issue
1:2,500	A0	SHEET 7 OF 9	CA1

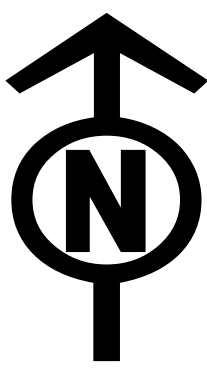

NATIONAL GRID (YORKSHIRE GREEN ENERGY ENABLEMENT PROJECT) ORDER
WORKS PLAN
REGULATION 5(2)(j)
SECTION C, SHEET 8 OF 9

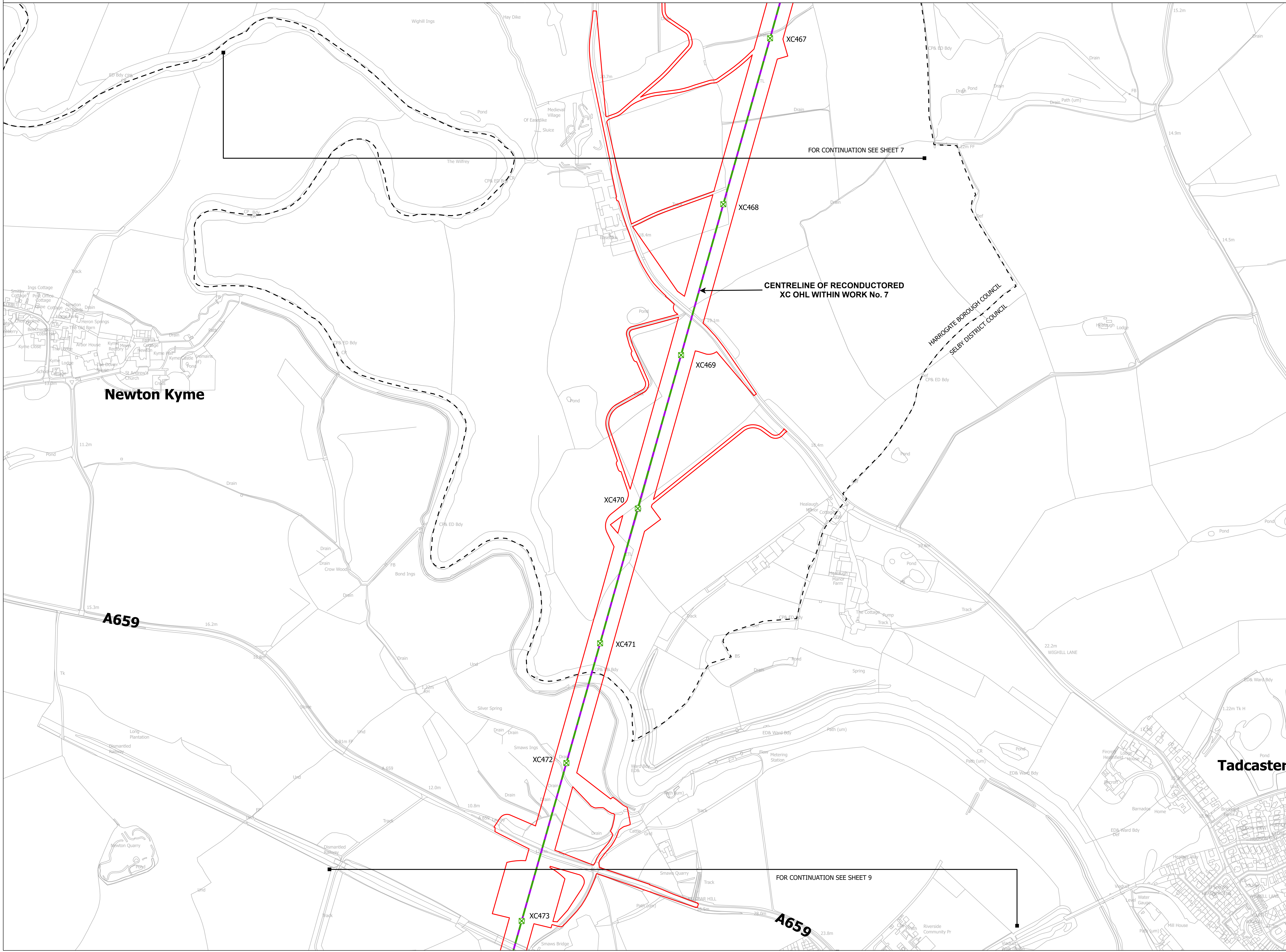
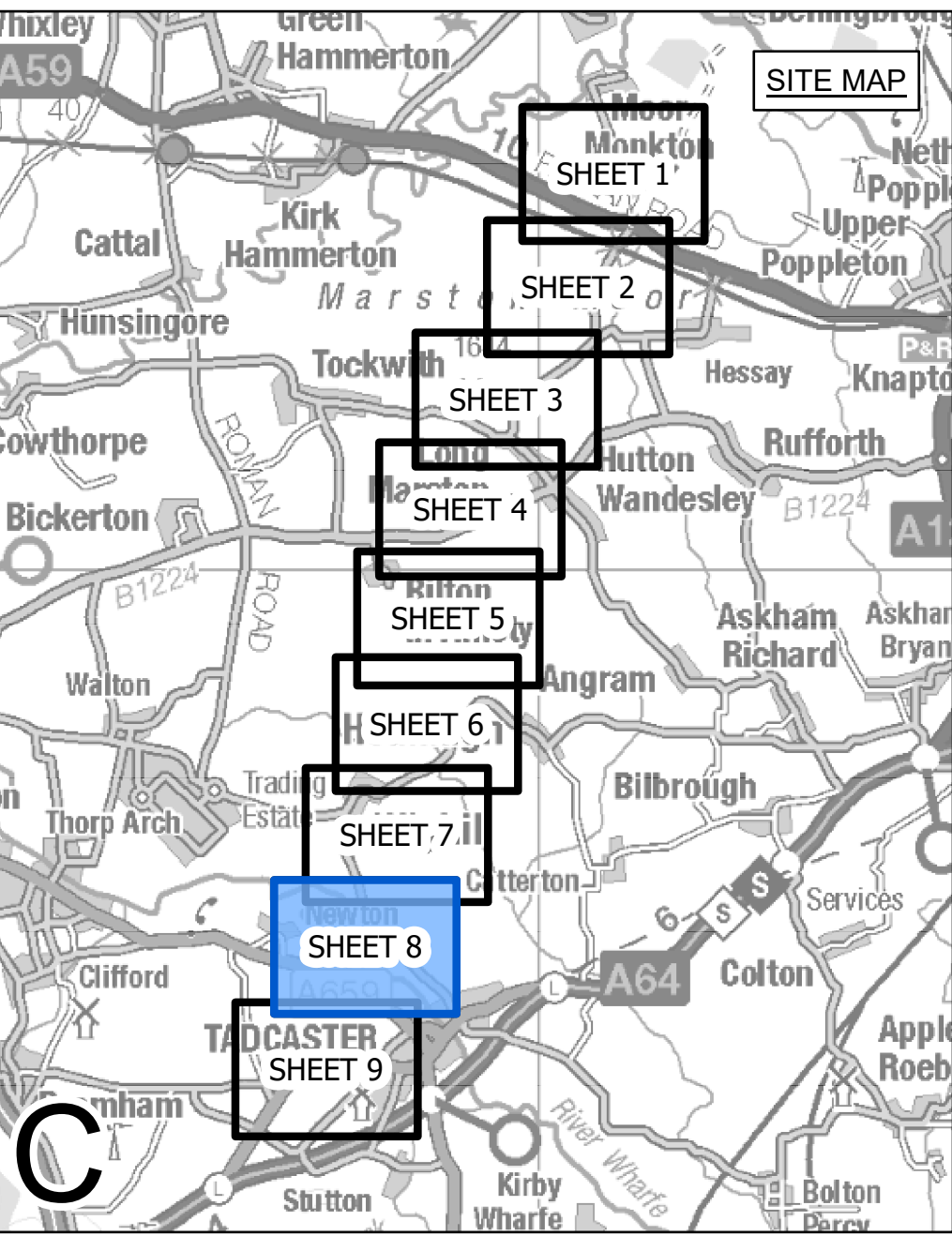

Notes
This drawing is scaled at paper size A0, therefore any prints taken at smaller sizes will affect accuracy of the measurement units and should not be scaled against.

For additional detail on the plan suites, please refer to Document 2.3 Plan Guidance Document, located in Volume 2 of the DCO Application.

The local authorities' boundaries and titles are correct at the time of submission. North Yorkshire County Council and its 7 districts are expected to form a new single council (North Yorkshire Council) on 1 April 2023.

Coordinate System: British National Grid
Sheet X Centroid Coordinate: 444682 Sheet Y Centroid Coordinate: 447542



BACKGROUND MAPPING INFORMATION HAS BEEN REPRODUCED FROM THE ORDNANCE SURVEY BY PERMISSION OF ORDNANCE SURVEY OF THE CONTROLLER OF HER MAJESTY'S STATIONERY OFFICE. COPYRIGHT ORDNANCE SURVEY ©. BLUESKY INTERNATIONAL LTD ©. NATIONAL GRID ELECTRICITY - 100024241.

Issue	Date	Remarks	Drawn	Checked	Approved
CA1	11/07/2023	CHANGE APPLICATION	MTH	SF	EMD
B	05/04/2023	FOR DEADLINE ONE	MTH	SF	EMD
A	01/11/2022	FOR DCO SUBMISSION	JDH	SF	EMD

Title
**NATIONAL GRID
(YORKSHIRE GREEN ENERGY
ENABLEMENT PROJECT) ORDER
WORKS PLAN
REGULATION 5(2)(j)
SECTION C, SHEET 8 OF 9**

nationalgrid

Application Number EN020024

National Grid Drawing Reference
DCO_C/WO/PS/08

Scale	Sheet Size	Sheet	Issue
1:2,500	A0	SHEET 8 OF 9	CA1



NATIONAL GRID (YORKSHIRE GREEN ENERGY ENABLEMENT PROJECT) ORDER
WORKS PLAN
REGULATION 5(2)(j)
SECTION C, SHEET 9 OF 9

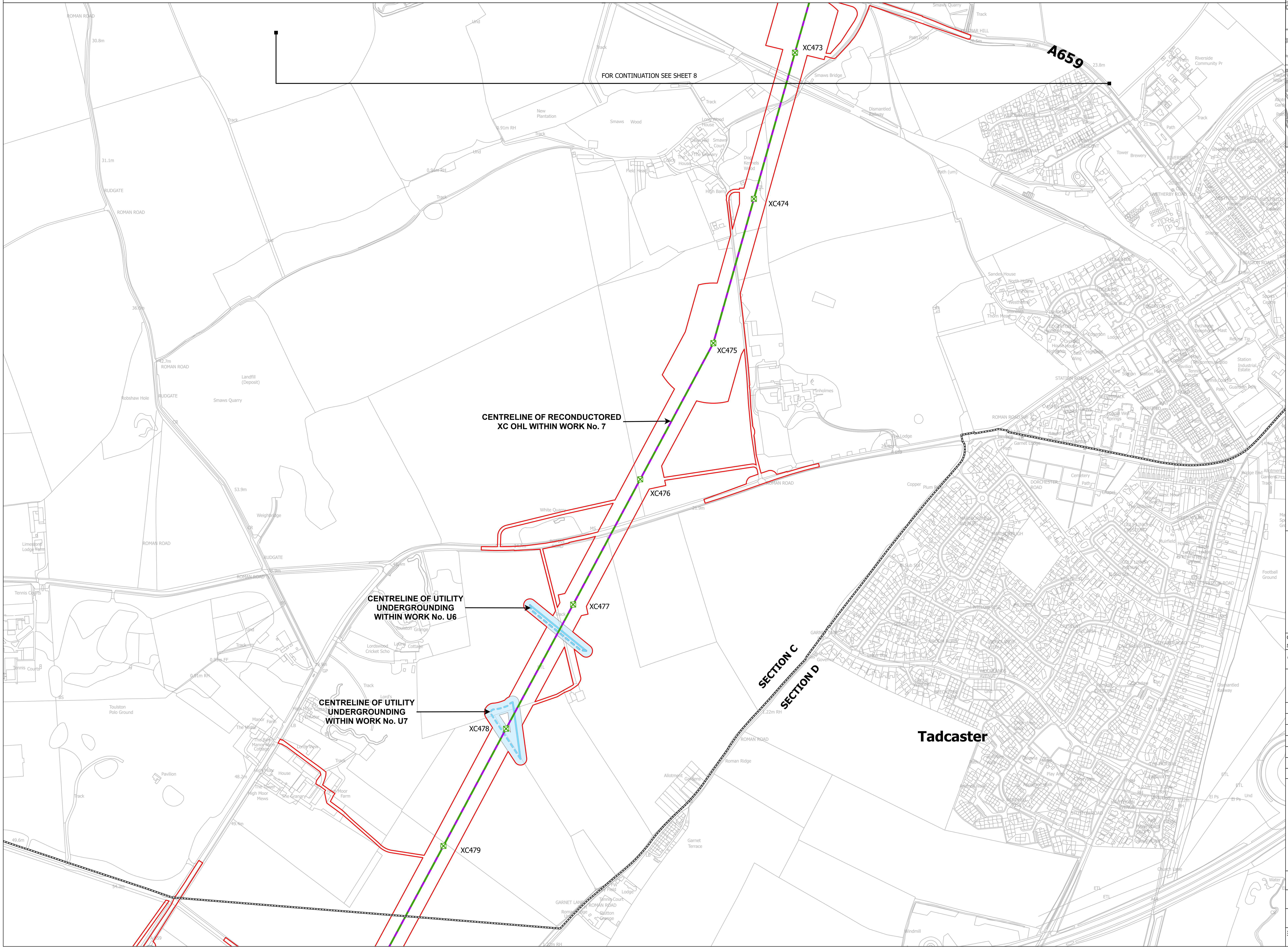
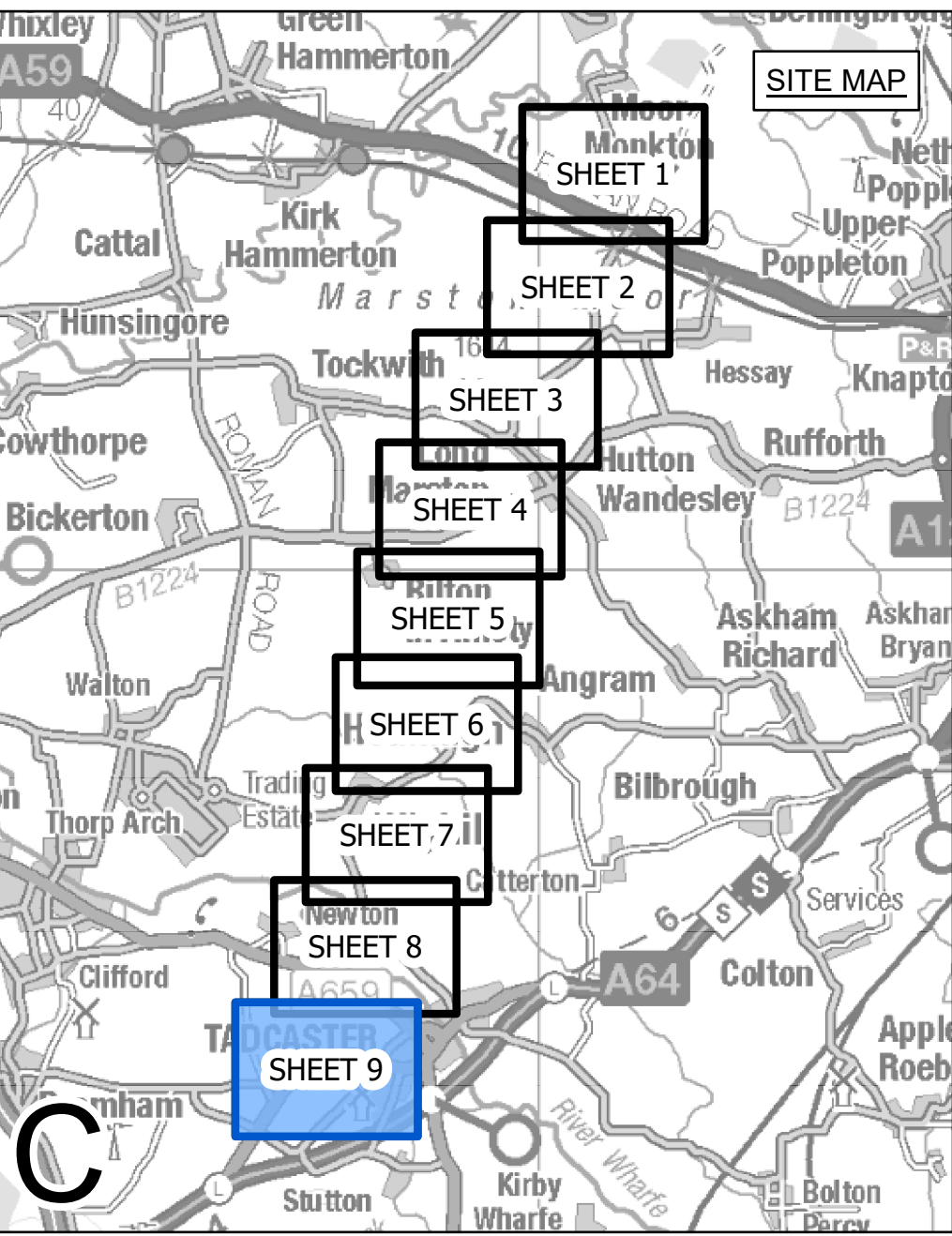

- LEGEND**
- LOCAL AUTHORITY BOUNDARY
 - SECTION BOUNDARY
 - TERMINATION AND COMMENCEMENT OF WORKS
 - ▭ ORDER LIMITS
 - ▭ ORDER LIMITS & LIMITS OF DEVIATION - LINEAR WORKS
 - ▭ LIMITS OF DEVIATION - LINEAR WORKS
 - ⊗ INDICATIVE NEW LATTICE PYLON
 - ⊗ EXISTING LATTICE PYLON - TO BE MODIFIED
 - ⊗ EXISTING LATTICE PYLON - TO BE DISMANTLED
 - ▭ INDICATIVE NEW OVERHEAD LINE (OHL)
 - ▭ INDICATIVE TEMPORARY OVERHEAD LINE (OHL)
 - ▭ EXISTING OVERHEAD LINE (OHL) - TO BE RECONDUCTED
 - ▭ EXISTING OVERHEAD LINE (OHL) - TO BE DISMANTLED
 - ▭ THIRD PARTY ASSET TO BE REMOVED
 - ▭ THIRD PARTY ASSET DIVERSION / UNDERGROUNDED
 - ▭ THIRD PARTY LIMITS OF DEVIATION

Notes
This drawing is scaled at paper size A0, therefore any prints taken at smaller sizes will affect accuracy of the measurement units and should not be scaled against.

For additional detail on the plan suites, please refer to Document 2.3 Plan Guidance Document, located in Volume 2 of the DCO Application.

The local authorities' boundaries and titles are correct at the time of submission. North Yorkshire County Council and its 7 districts are expected to form a new single council (North Yorkshire Council) on 1 April 2023.

Coordinate System: British National Grid
Sheet X Centroid Coordinate: 442956 Sheet Y Centroid Coordinate: 446992



BACKGROUND MAPPING INFORMATION HAS BEEN REPRODUCED FROM THE ORDNANCE SURVEY BY PERMISSION OF ORDNANCE SURVEY OF THE CONTROLLER OF HER MAJESTY'S STATIONERY OFFICE. CROWN COPYRIGHT ORDNANCE SURVEY ©. BLUESKY INTERNATIONAL LTD ©. NATIONAL GRID ELECTRICITY - 100024241.

CA1	11/07/2023	CHANGE APPLICATION	MTH	SF	EMD
B	05/04/2023	FOR DEADLINE ONE	MTH	SF	EMD
A	01/11/2022	FOR DCO SUBMISSION	JDH	SF	EMD

Issue	Date	Remarks	Drawn	Checked	Approved

Title
**NATIONAL GRID
(YORKSHIRE GREEN ENERGY
ENABLEMENT PROJECT) ORDER
WORKS PLAN
REGULATION 5(2)(j)
SECTION C, SHEET 9 OF 9**



Application Number EN020024

National Grid Drawing Reference
DCO_C/WO/PS/09

Scale	Sheet Size	Sheet	Issue
1:2,500	A0	SHEET 9 OF 9	CA1

Appendix D Works Plan Section D



NATIONAL GRID (YORKSHIRE GREEN ENERGY ENABLEMENT PROJECT) ORDER
WORKS PLAN
REGULATION 5(2)(j)
SECTION D, SHEET 1 OF 2

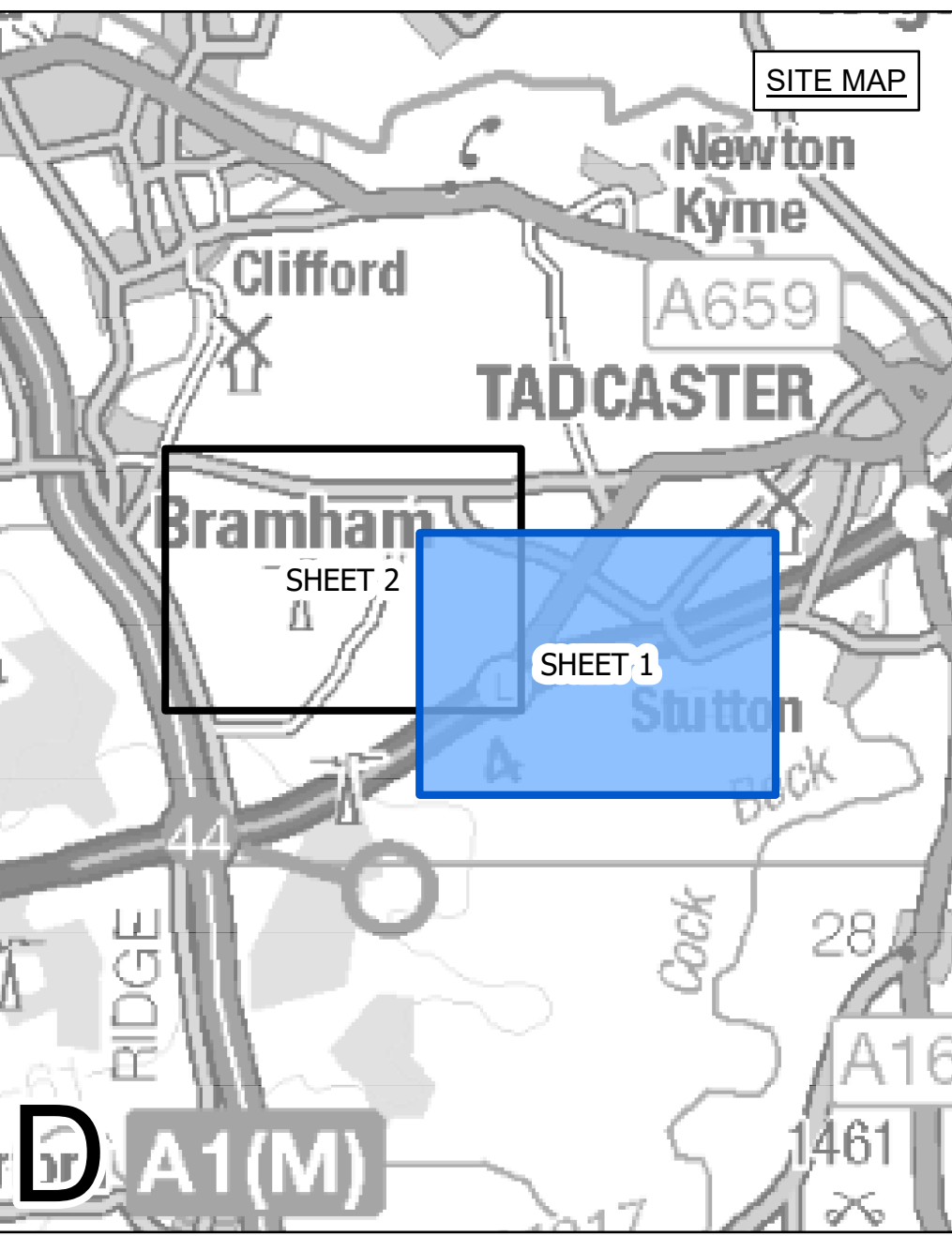

- LEGEND**
- LOCAL AUTHORITY BOUNDARY
 - SECTION BOUNDARY
 - TERMINATION AND COMMENCEMENT OF WORKS
 - TERMINATION OF WORKS
 - ORDER LIMITS
 - ORDER LIMITS & LIMITS OF DEVIATION - LINEAR WORKS
 - LIMITS OF DEVIATION - LINEAR WORKS
 - NON-LINEAR WORK
 - LIMITS OF DEVIATION - NON-LINEAR WORKS
 - ⊗ INDICATIVE NEW LATTICE PYLON
 - ⊗ INDICATIVE TEMPORARY STRUCTURE
 - ⊗ EXISTING LATTICE PYLON - TO BE MODIFIED
 - ⊗ EXISTING LATTICE PYLON - NOT AFFECTED
 - ⊗ EXISTING LATTICE PYLON - TO BE DISMANTLED
 - INDICATIVE NEW OVERHEAD LINE (OHL)
 - INDICATIVE NEW UNDERGROUND CABLE (UGC)
 - INDICATIVE TEMPORARY OVERHEAD LINE (OHL)
 - EXISTING OVERHEAD LINE (OHL) - TO BE RECONDUCTED
 - EXISTING OVERHEAD LINE (OHL) - TO BE MODIFIED
 - EXISTING OVERHEAD LINE (OHL) - NOT AFFECTED
 - TEMPORARY CONSTRUCTION COMPOUND
 - THIRD PARTY ASSET TO BE REMOVED
 - THIRD PARTY ASSET DIVERSION / UNDERGROUNDING
 - THIRD PARTY LIMITS OF DEVIATION

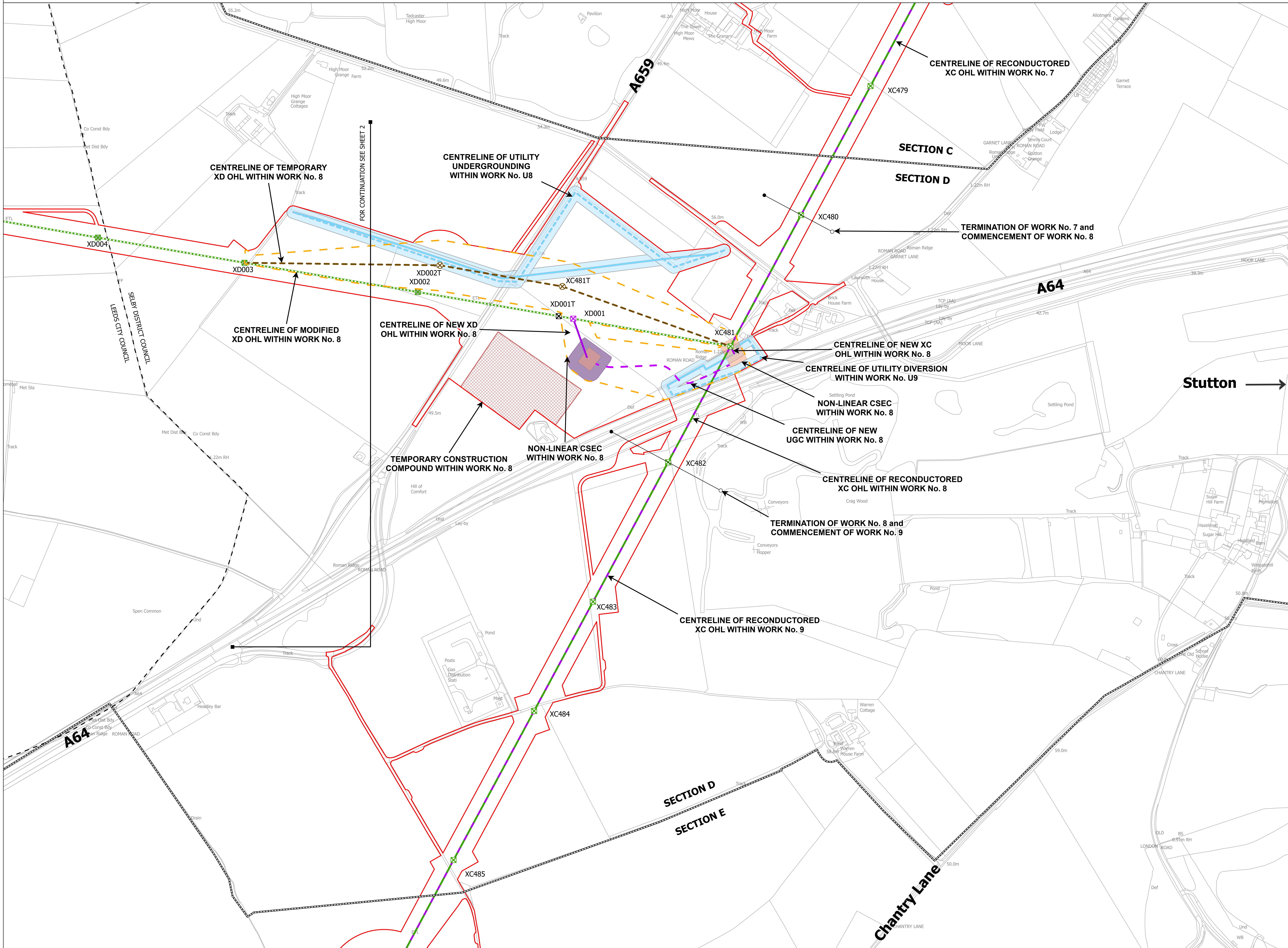

Stutton →

Notes
This drawing is scaled at paper size A0, therefore any prints taken at smaller sizes will affect accuracy of the measurement units and should not be scaled against.

For additional detail on the plan suites, please refer to Document 2.3 Plan Guidance Document, located in Volume 2 of the DCO Application.

The local authorities' boundaries and titles are correct at the time of submission. North Yorkshire County Council and its 7 districts are expected to form a new single council (North Yorkshire Council) on 1 April 2023.

Coordinate System: British National Grid
Sheet X Centroid Coordinate: 441438 Sheet Y Centroid Coordinate: 446149

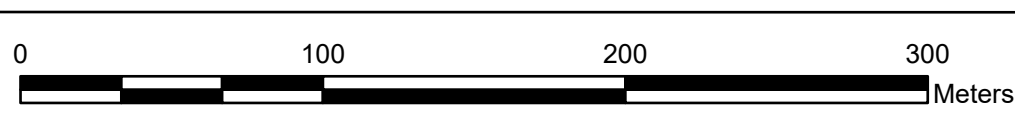

BACKGROUND MAPPING INFORMATION HAS BEEN REPRODUCED FROM THE ORDNANCE SURVEY BY PERMISSION OF ORDNANCE SURVEY OF THE CONTROLLER OF HER MAJESTY'S STATIONERY OFFICE. CROWN COPYRIGHT ORDNANCE SURVEY © BLUESKY INTERNATIONAL LTD © NATIONAL GRID ELECTRICITY - 100024241.

Issue	Date	Remarks	Drawn	Checked	Approved
CA1	11/07/2023	CHANGE APPLICATION	MTH	SF	EMD
B	05/04/2023	FOR DEADLINE ONE	MTH	SF	EMD
A	01/11/2022	FOR DCO SUBMISSION	JDH	SF	EMD

Title
NATIONAL GRID
(YORKSHIRE GREEN ENERGY ENABLEMENT PROJECT) ORDER
WORKS PLAN
REGULATION 5(2)(j)
SECTION D, SHEET 1 OF 2

nationalgrid

Application Number: EN020024
National Grid Drawing Reference: DCO_D/WO/PS/01
Scale: 1:2,500 Sheet Size: A0 Sheet: SHEET 1 OF 2 Issue: CA1



NATIONAL GRID (YORKSHIRE GREEN ENERGY ENABLEMENT PROJECT) ORDER
WORKS PLAN
REGULATION 5(2)(j)
SECTION D, SHEET 2 OF 2

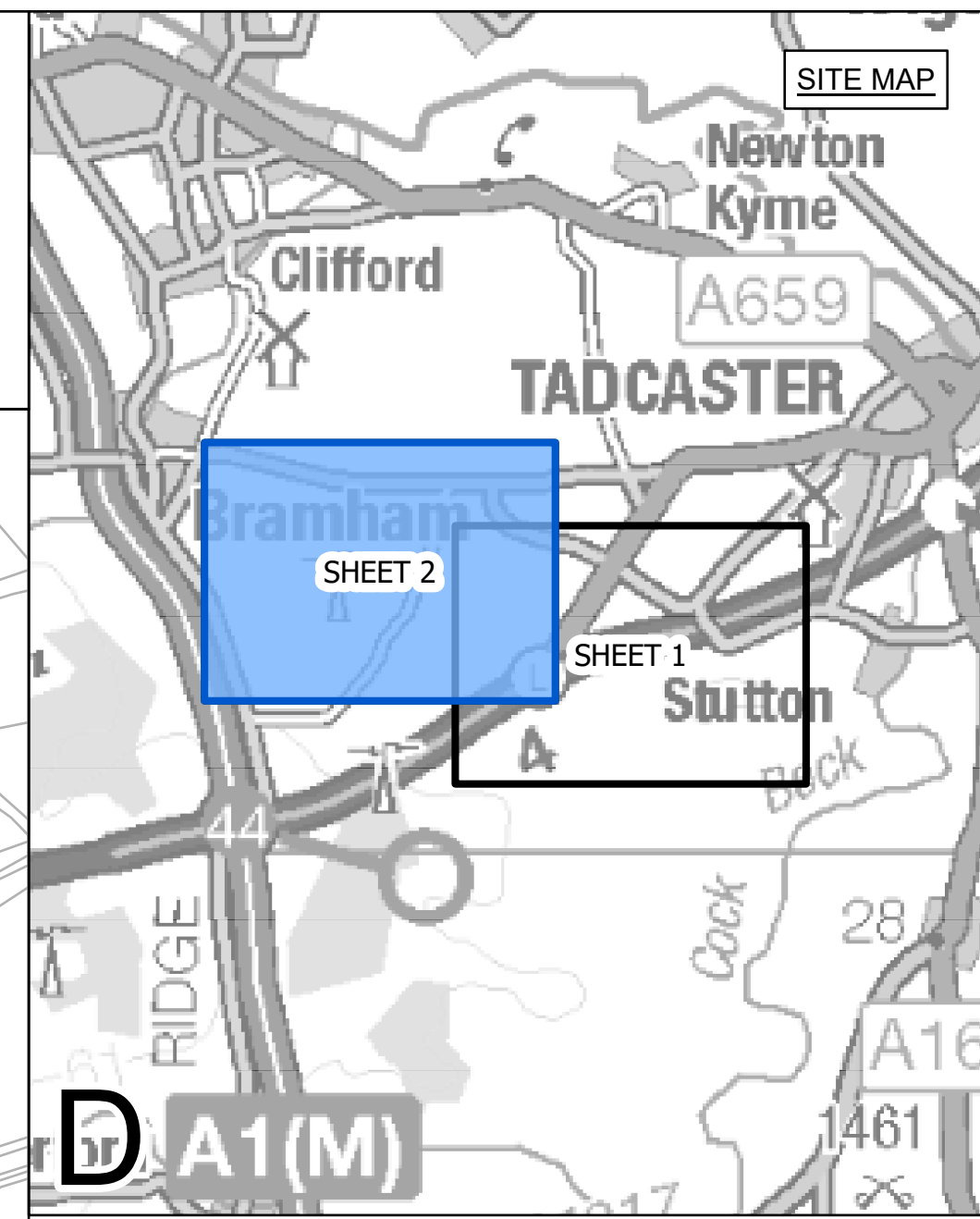
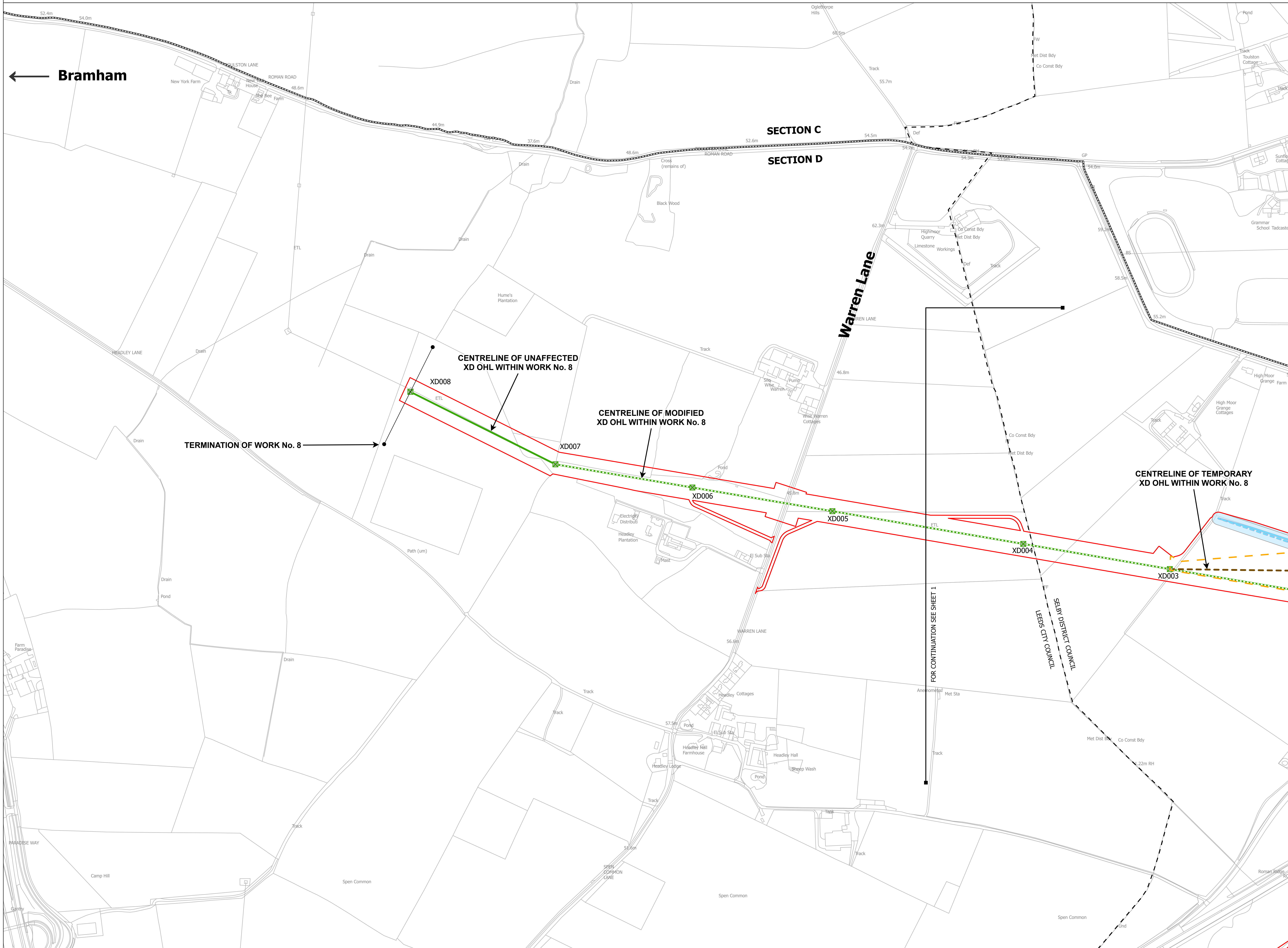

- LEGEND**
- LOCAL AUTHORITY BOUNDARY
 - SECTION BOUNDARY
 - TERMINATION AND COMMENCEMENT OF WORKS
 - TERMINATION OF WORKS
 - ▭ ORDER LIMITS
 - ORDER LIMITS & LIMITS OF DEVIATION - LINEAR WORKS
 - LIMITS OF DEVIATION - LINEAR WORKS
 - NON-LINEAR WORK
 - ▭ LIMITS OF DEVIATION - NON-LINEAR WORKS
 - ⊗ INDICATIVE NEW LATTICE PYLON
 - ⊗ INDICATIVE TEMPORARY STRUCTURE
 - ⊗ EXISTING LATTICE PYLON - TO BE MODIFIED
 - ⊗ EXISTING LATTICE PYLON - NOT AFFECTED
 - ⊗ EXISTING LATTICE PYLON - TO BE DISMANTLED
 - INDICATIVE NEW OVERHEAD LINE (OHL)
 - INDICATIVE NEW UNDERGROUND CABLE (UGC)
 - INDICATIVE TEMPORARY OVERHEAD LINE (OHL)
 - EXISTING OVERHEAD LINE (OHL) - TO BE RECONDUCTORED
 - EXISTING OVERHEAD LINE (OHL) - TO BE MODIFIED
 - EXISTING OVERHEAD LINE (OHL) - NOT AFFECTED
 - ▭ TEMPORARY CONSTRUCTION COMPOUND
 - ▭ THIRD PARTY ASSET TO BE REMOVED
 - ▭ THIRD PARTY LIMITS OF DEVIATION

Notes
This drawing is scaled at paper size A0, therefore any prints taken at smaller sizes will affect accuracy of the measurement units and should not be scaled against.
For additional detail on the plan suites, please refer to Document 2.3 Plan Guidance Document, located in Volume 2 of the DCO Application.
The local authorities' boundaries and titles are correct at the time of submission. North Yorkshire County Council and its 7 districts are expected to form a new single council (North Yorkshire Council) on 1 April 2023.

Coordinate System: British National Grid
Sheet X Centroid Coordinate: 442046 Sheet Y Centroid Coordinate: 444312



BACKGROUND MAPPING INFORMATION HAS BEEN REPRODUCED FROM THE ORDNANCE SURVEY BY PERMISSION OF ORDNANCE SURVEY OF THE CONTROLLER OF HER MAJESTY'S STATIONERY OFFICE. CROWN COPYRIGHT ORDNANCE SURVEY ©. BLUESKY INTERNATIONAL LTD ©. NATIONAL GRID ELECTRICITY - 100024241.

CA1	11/07/2023	CHANGE APPLICATION	MTH	SF	EMD
B	05/04/2023	FOR DEADLINE ONE	MTH	SF	EMD
A	01/11/2022	FOR DCO SUBMISSION	JDH	SF	EMD

Issue	Date	Remarks	Drawn	Checked	Approved
-------	------	---------	-------	---------	----------

Title
NATIONAL GRID
(YORKSHIRE GREEN ENERGY ENABLEMENT PROJECT) ORDER
WORKS PLAN
REGULATION 5(2)(j)
SECTION D, SHEET 2 OF 2



Application Number EN020024

National Grid Drawing Reference
DCO_D/WO/PS/02

Scale	Sheet Size	Sheet	Issue
1:2,500	A0	SHEET 2 OF 2	CA1

Appendix E Works Plan Section E

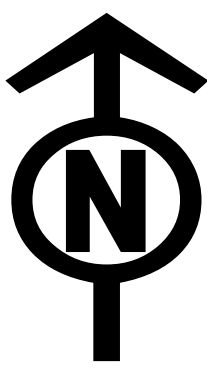

NATIONAL GRID (YORKSHIRE GREEN ENERGY ENABLEMENT PROJECT) ORDER
WORKS PLAN
REGULATION 5(2)(j)
SECTION E, SHEET 1 OF 7

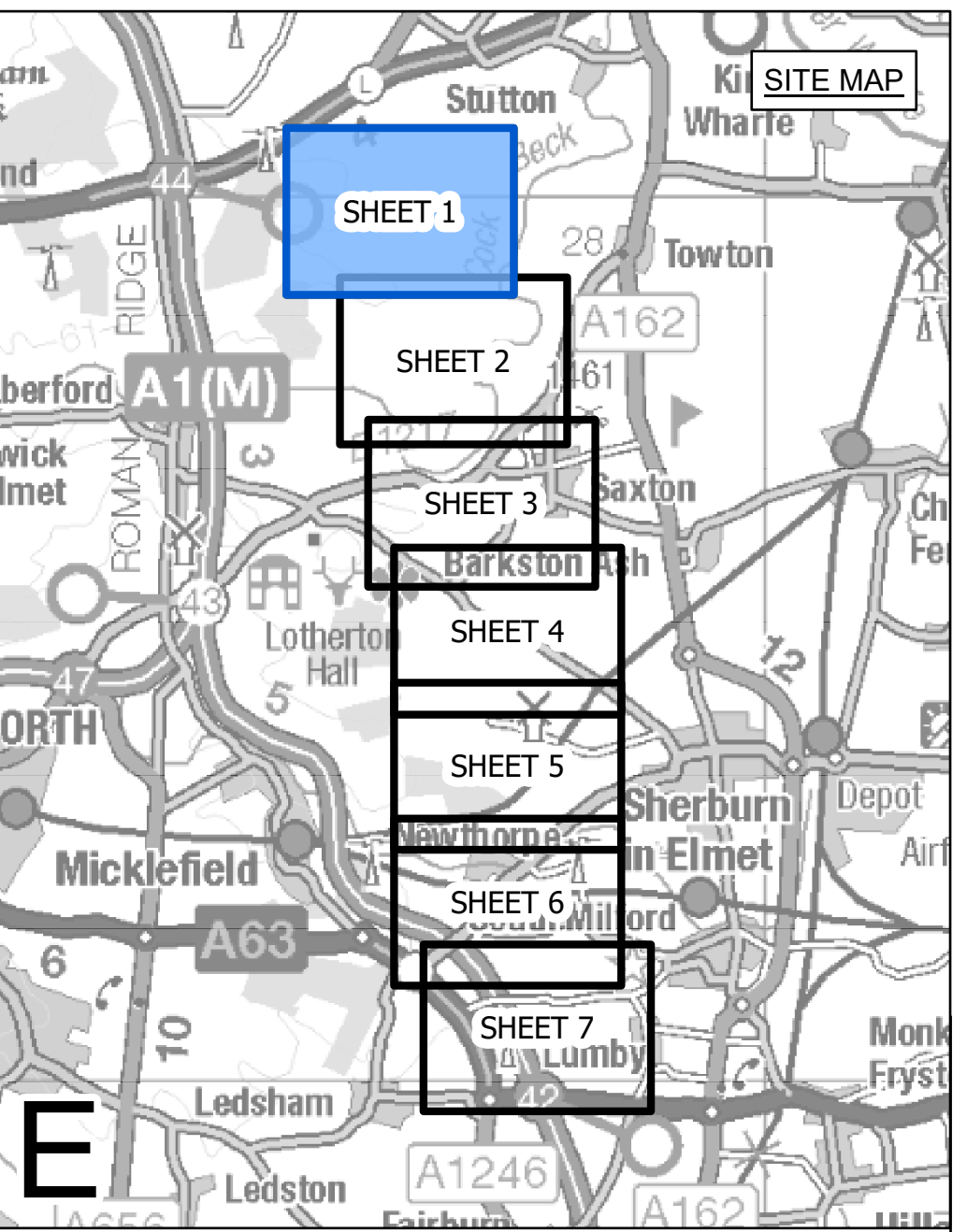
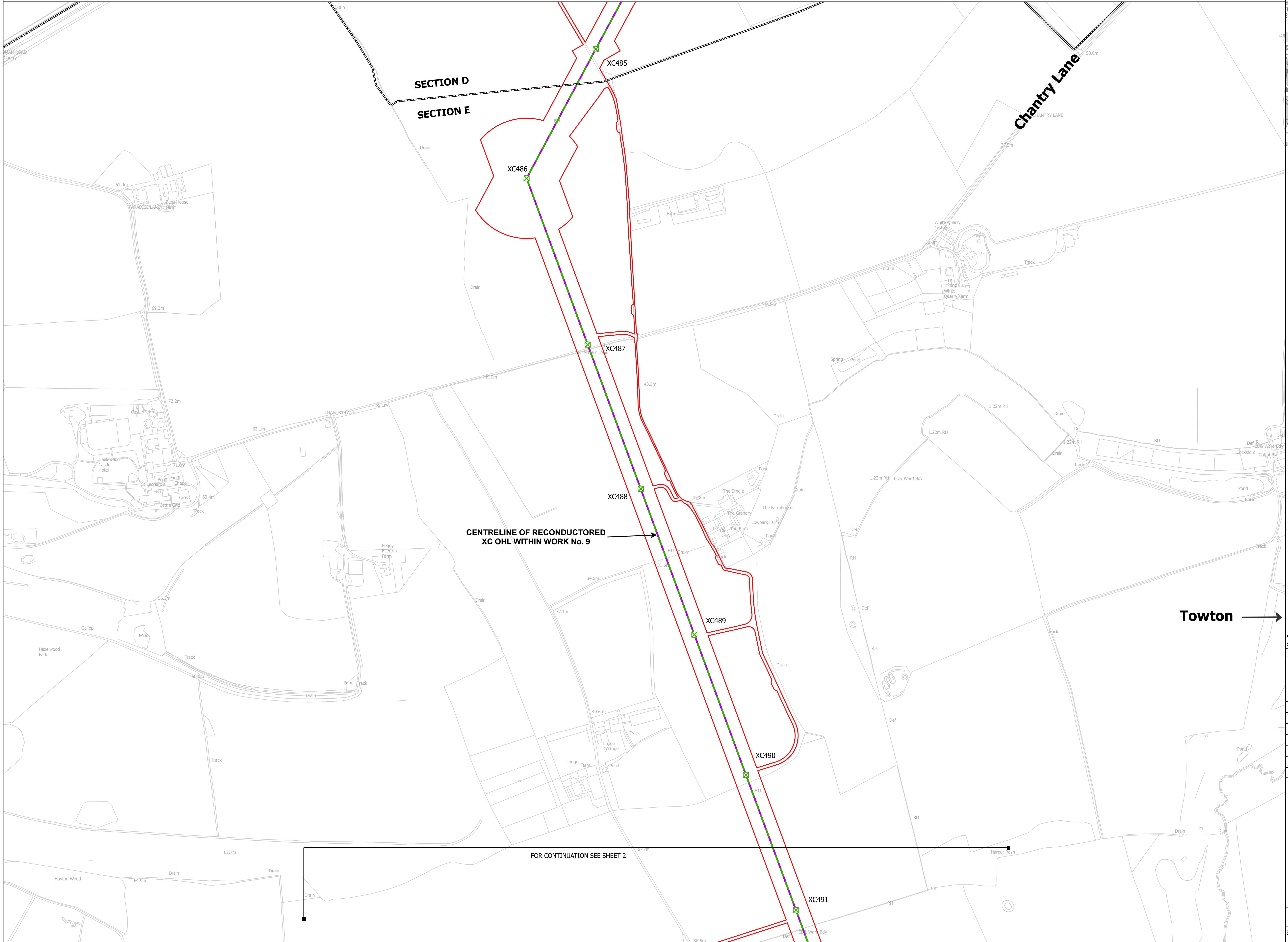

- LEGEND**
- LOCAL AUTHORITY BOUNDARY
 - SECTION BOUNDARY
 - ○ TERMINATION AND COMMENCEMENT OF WORKS
 - ▭ ORDER LIMITS
 - ▭ ORDER LIMITS & LIMITS OF DEVIATION - LINEAR WORKS
 - LIMITS OF DEVIATION - LINEAR WORKS
 - ⊗ INDICATIVE NEW LATTICE PYLON
 - ⊗ EXISTING LATTICE PYLON - TO BE MODIFIED
 - ⊗ EXISTING LATTICE PYLON - NOT AFFECTED
 - ⊗ EXISTING LATTICE PYLON - TO BE DISMANTLED
 - INDICATIVE NEW OVERHEAD LINE (OHL)
 - INDICATIVE TEMPORARY OVERHEAD LINE (OHL)
 - EXISTING OVERHEAD LINE (OHL) - TO BE RECONDUCTED
 - EXISTING OVERHEAD LINE (OHL) - TO BE DISMANTLED
 - THIRD PARTY ASSET TO BE REMOVED
 - THIRD PARTY ASSET DIVERSION / UNDERGROUNDING
 - ▭ THIRD PARTY LIMITS OF DEVIATION

Notes
This drawing is scaled at paper size A0, therefore any prints taken at smaller sizes will affect accuracy of the measurement units and should not be scaled against.
For additional detail on the plan suites, please refer to Document 2.3 Plan Guidance Document, located in Volume 2 of the DCO Application.
The local authorities' boundaries and titles are correct at the time of submission. North Yorkshire County Council and its 7 districts are expected to form a new single council (North Yorkshire Council) on 1 April 2023.

Coordinate System: British National Grid
Sheet X Centroid Coordinate: 439830 Sheet Y Centroid Coordinate: 445860

BACKGROUND MAPPING INFORMATION HAS BEEN REPRODUCED FROM THE ORDNANCE SURVEY BY PERMISSION OF ORDNANCE SURVEY OF THE CONTROLLER OF HER MAJESTY'S STATIONERY OFFICE. CROWN COPYRIGHT ORDNANCE SURVEY ©. BLUESKY INTERNATIONAL LTD ©. NATIONAL GRID ELECTRICITY - 100024241.

CA1	11/07/2023	CHANGE APPLICATION	MTH	SF	EMD
B	05/04/2023	FOR DEADLINE ONE	MTH	SF	EMD
A	01/11/2022	FOR DCO SUBMISSION	JDH	SF	EMD

Issue	Date	Remarks	Drawn	Checked	Approved

Title
NATIONAL GRID
(YORKSHIRE GREEN ENERGY ENABLEMENT PROJECT) ORDER
WORKS PLAN
REGULATION 5(2)(j)
SECTION E, SHEET 1 OF 7

nationalgrid

Application Number	EN020024
National Grid Drawing Reference	DCO_E/WO/PS/01
Scale	1:2,500
Sheet Size	A0
Sheet	SHEET 1 OF 7
Issue	CA1



NATIONAL GRID (YORKSHIRE GREEN ENERGY ENABLEMENT PROJECT) ORDER
WORKS PLAN
REGULATION 5(2)(j)
SECTION E, SHEET 2 OF 7

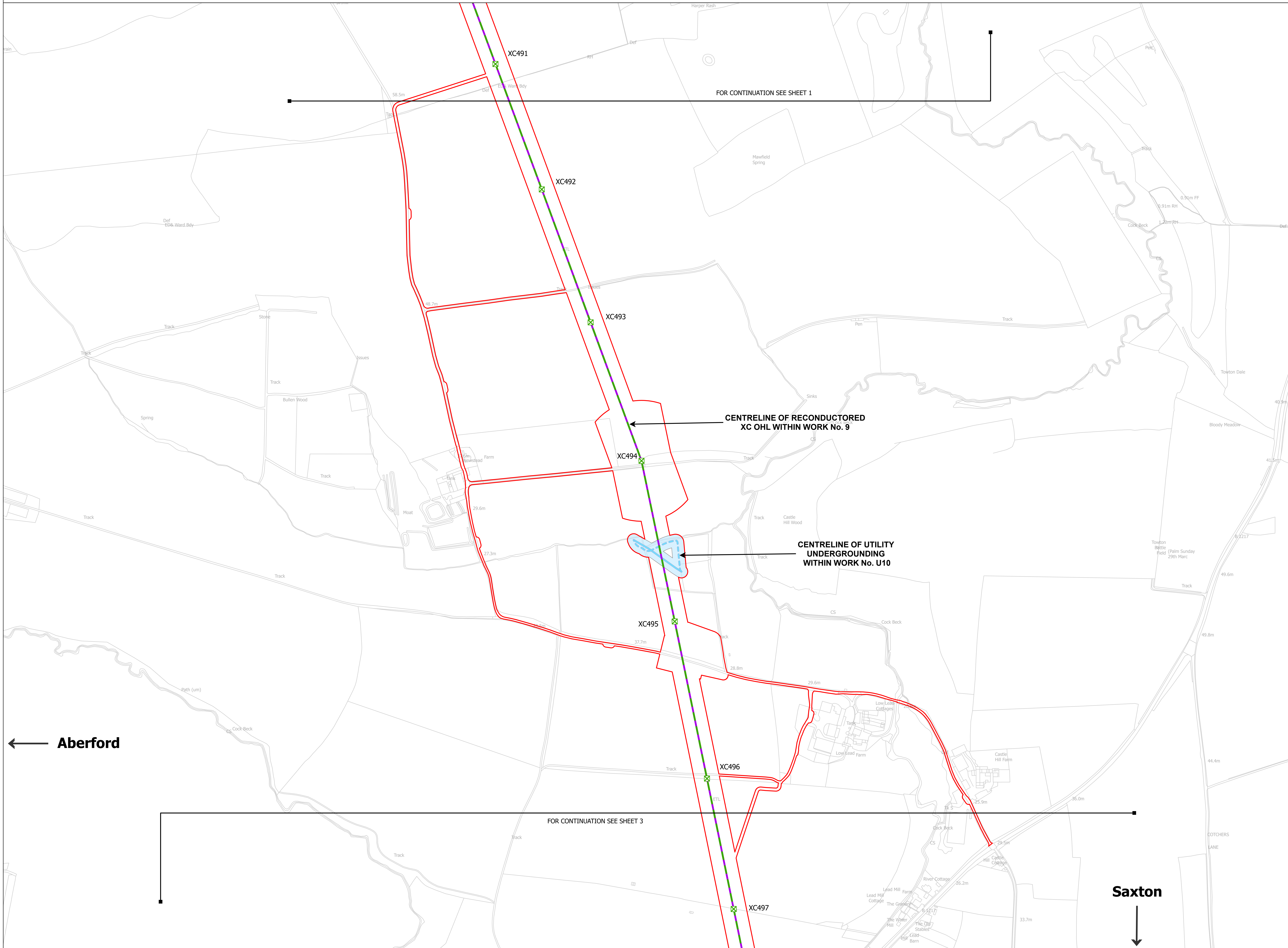
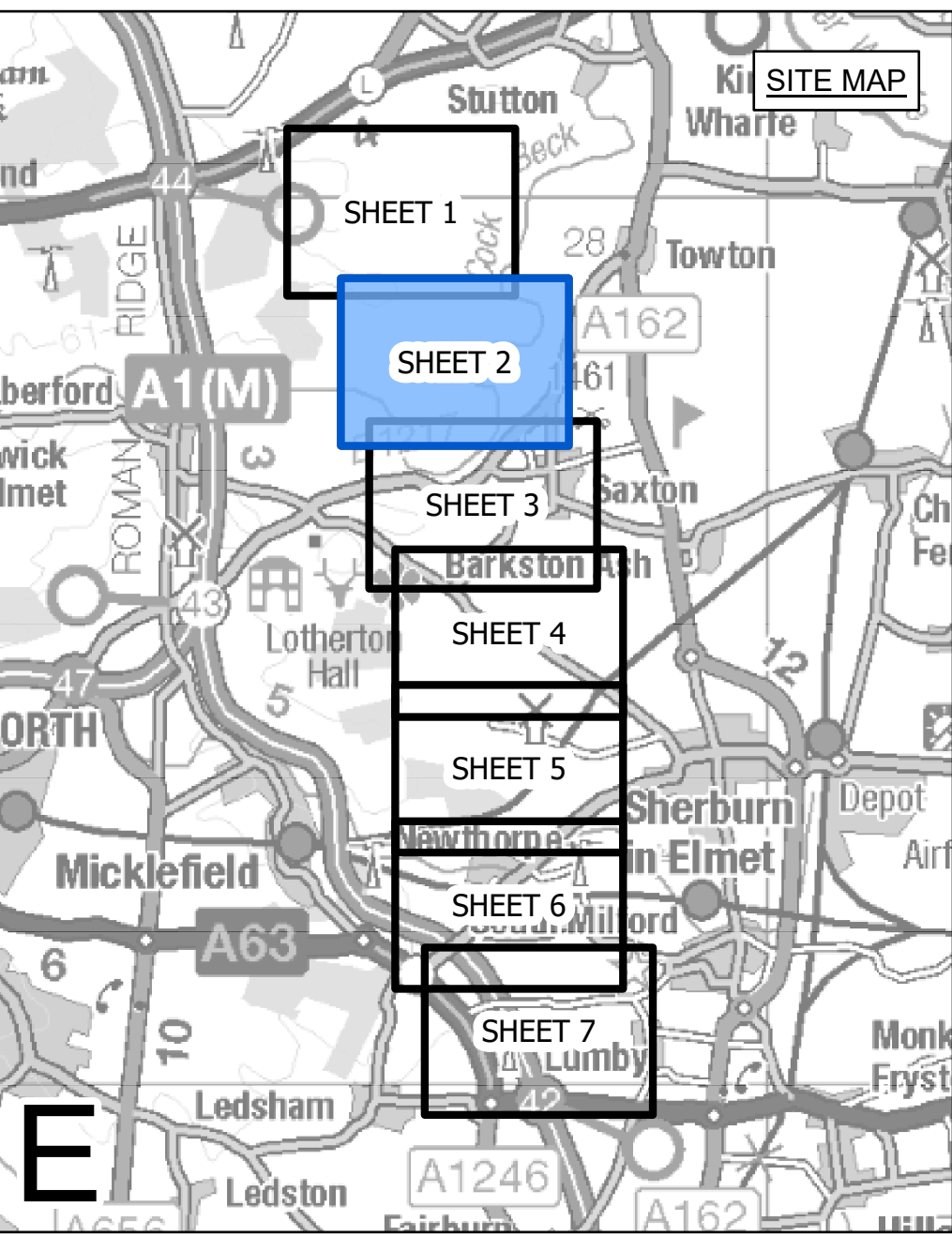

- LEGEND**
- LOCAL AUTHORITY BOUNDARY
 - SECTION BOUNDARY
 - TERMINATION AND COMMENCEMENT OF WORKS
 - ▭ ORDER LIMITS
 - ▭ ORDER LIMITS & LIMITS OF DEVIATION - LINEAR WORKS
 - ▭ LIMITS OF DEVIATION - LINEAR WORKS
 - ⊗ INDICATIVE NEW LATTICE PYLON
 - ⊗ EXISTING LATTICE PYLON - TO BE MODIFIED
 - ⊗ EXISTING LATTICE PYLON - NOT AFFECTED
 - ⊗ EXISTING LATTICE PYLON - TO BE DISMANTLED
 - ▭ INDICATIVE NEW OVERHEAD LINE (OHL)
 - ▭ INDICATIVE TEMPORARY OVERHEAD LINE (OHL)
 - ▭ EXISTING OVERHEAD LINE (OHL) - TO BE RECONDUCTED
 - ▭ EXISTING OVERHEAD LINE (OHL) - TO BE DISMANTLED
 - ▭ THIRD PARTY ASSET TO BE REMOVED
 - ▭ THIRD PARTY ASSET DIVERSION / UNDERGROUNDING
 - ▭ THIRD PARTY LIMITS OF DEVIATION

Notes
This drawing is scaled at paper size A0, therefore any prints taken at smaller sizes will affect accuracy of the measurement units and should not be scaled against.

For additional detail on the plan suites, please refer to Document 2.3 Plan Guidance Document, located in Volume 2 of the DCO Application.
The local authorities' boundaries and titles are correct at the time of submission. North Yorkshire County Council and its 7 districts are expected to form a new single council (North Yorkshire Council) on 1 April 2023.

Coordinate System: British National Grid
Sheet X Centroid Coordinate: 438139 Sheet Y Centroid Coordinate: 446466



BACKGROUND MAPPING INFORMATION HAS BEEN REPRODUCED FROM THE ORDNANCE SURVEY BY PERMISSION OF ORDNANCE SURVEY OF THE CONTROLLER OF HER MAJESTY'S STATIONERY OFFICE. CROWN COPYRIGHT ORDNANCE SURVEY ©. BLUESKY INTERNATIONAL LTD ©. NATIONAL GRID ELECTRICITY - 100024241.

Issue	Date	Remarks	Drawn	Checked	Approved
CA1	11/07/2023	CHANGE APPLICATION	MTH	SF	EMD
B	05/04/2023	FOR DEADLINE ONE	MTH	SF	EMD
A	01/11/2022	FOR DCO SUBMISSION	JDH	SF	EMD

Title
NATIONAL GRID (YORKSHIRE GREEN ENERGY ENABLEMENT PROJECT) ORDER WORKS PLAN REGULATION 5(2)(j) SECTION E, SHEET 2 OF 7

Application Number	EN020024		
National Grid Drawing Reference			
DCO_E/WO/PS/02			
Scale	Sheet Size	Sheet	Issue
1:2,500	A0	SHEET 2 OF 7	CA1

← **Aberford**

Saxton ↓



NATIONAL GRID (YORKSHIRE GREEN ENERGY ENABLEMENT PROJECT) ORDER
WORKS PLAN
REGULATION 5(2)(j)
SECTION E, SHEET 3 OF 7

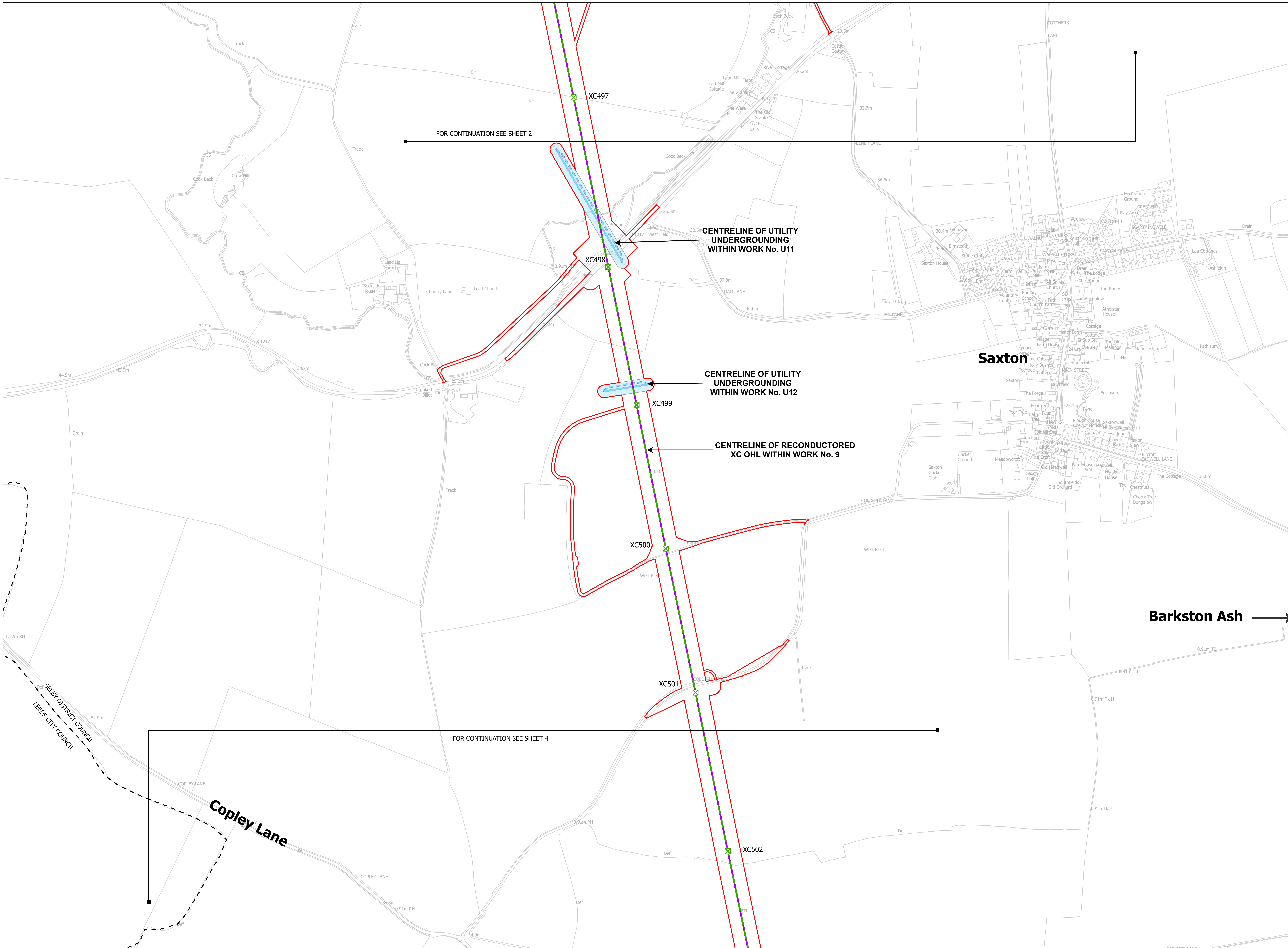
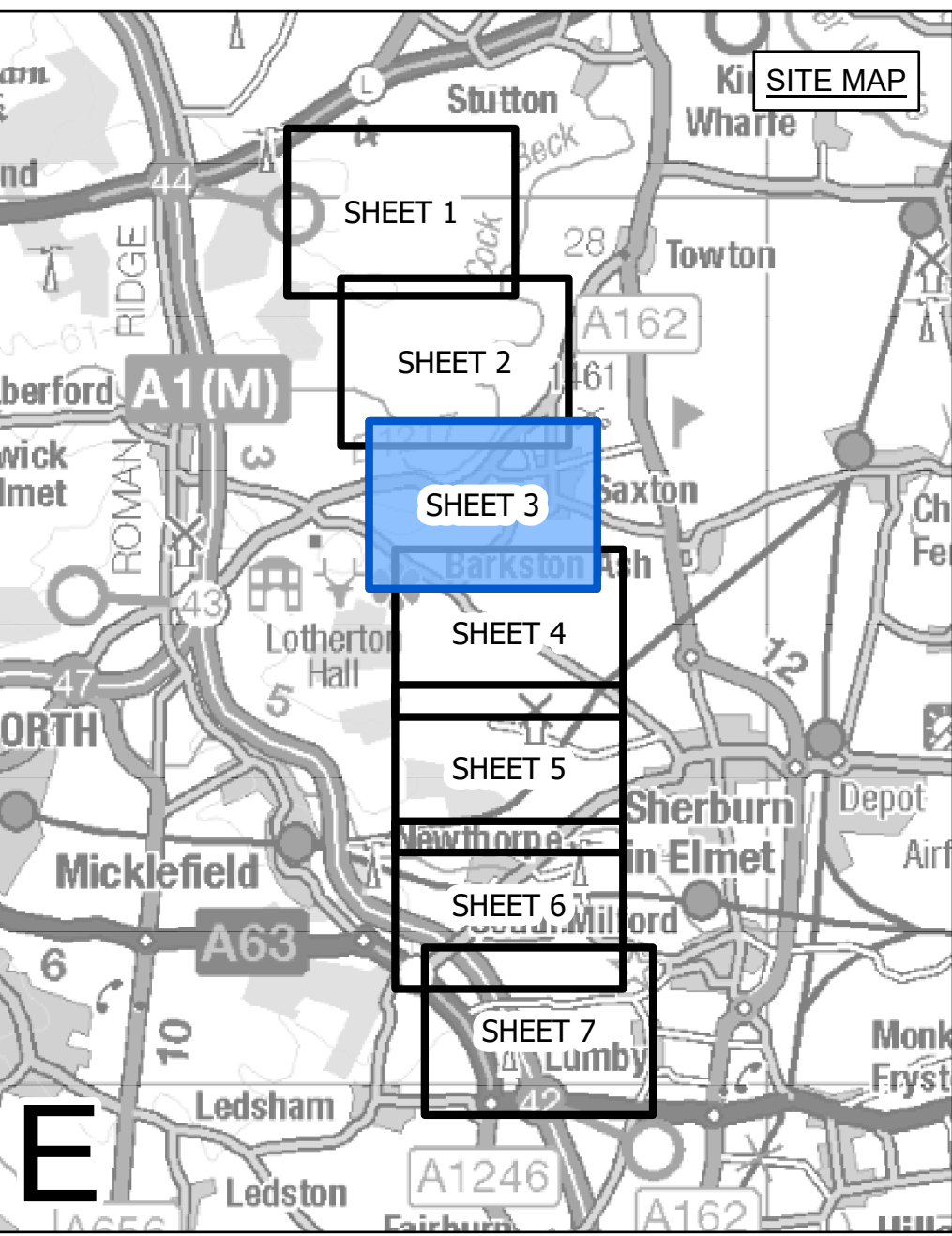

- LEGEND**
- LOCAL AUTHORITY BOUNDARY
 - SECTION BOUNDARY
 - ○ TERMINATION AND COMMENCEMENT OF WORKS
 - ▭ ORDER LIMITS
 - ▭ ORDER LIMITS & LIMITS OF DEVIATION - LINEAR WORKS
 - ▭ LIMITS OF DEVIATION - LINEAR WORKS
 - ⊗ INDICATIVE NEW LATTICE PYLON
 - ⊗ EXISTING LATTICE PYLON - TO BE MODIFIED
 - ⊗ EXISTING LATTICE PYLON - NOT AFFECTED
 - ⊗ EXISTING LATTICE PYLON - TO BE DISMANTLED
 - ▭ INDICATIVE NEW OVERHEAD LINE (OHL)
 - ▭ INDICATIVE TEMPORARY OVERHEAD LINE (OHL)
 - ▭ EXISTING OVERHEAD LINE (OHL) - TO BE RECONDUCTORED
 - ▭ EXISTING OVERHEAD LINE (OHL) - TO BE DISMANTLED
 - ▭ THIRD PARTY ASSET TO BE REMOVED
 - ▭ THIRD PARTY ASSET DIVERSION / UNDERGROUNDING
 - ▭ THIRD PARTY LIMITS OF DEVIATION

Notes
This drawing is scaled at paper size A0, therefore any prints taken at smaller sizes will affect accuracy of the measurement units and should not be scaled against.
For additional detail on the plan suites, please refer to Document 2.3 Plan Guidance Document, located in Volume 2 of the DCO Application.
The local authorities' boundaries and titles are correct at the time of submission. North Yorkshire County Council and its 7 districts are expected to form a new single council (North Yorkshire Council) on 1 April 2023.

Coordinate System: British National Grid
Sheet X Centroid Coordinate: 436527 Sheet Y Centroid Coordinate: 446784

BACKGROUND MAPPING INFORMATION HAS BEEN REPRODUCED FROM THE ORDNANCE SURVEY BY PERMISSION OF ORDNANCE SURVEY OF THE CONTROLLER OF HER MAJESTY'S STATIONERY OFFICE. CROWN COPYRIGHT ORDNANCE SURVEY ©. BLUESKY INTERNATIONAL LTD ©. NATIONAL GRID ELECTRICITY - 100024241.

Issue	Date	Remarks	Drawn	Checked	Approved
CA1	11/07/2023	CHANGE APPLICATION	MTH	SF	EMD
B	05/04/2023	FOR DEADLINE ONE	MTH	SF	EMD
A	01/11/2022	FOR DCO SUBMISSION	JDH	SF	EMD

Title
NATIONAL GRID
(YORKSHIRE GREEN ENERGY ENABLEMENT PROJECT) ORDER
WORKS PLAN
REGULATION 5(2)(j)
SECTION E, SHEET 3 OF 7

nationalgrid			
Application Number	EN020024		
National Grid Drawing Reference DCO_E/WO/PS/03			
Scale	Sheet Size	Sheet	Issue
1:2,500	A0	SHEET 3 OF 7	CA1



NATIONAL GRID (YORKSHIRE GREEN ENERGY ENABLEMENT PROJECT) ORDER
 WORKS PLAN
 REGULATION 5(2)(j)
 SECTION E, SHEET 4 OF 7

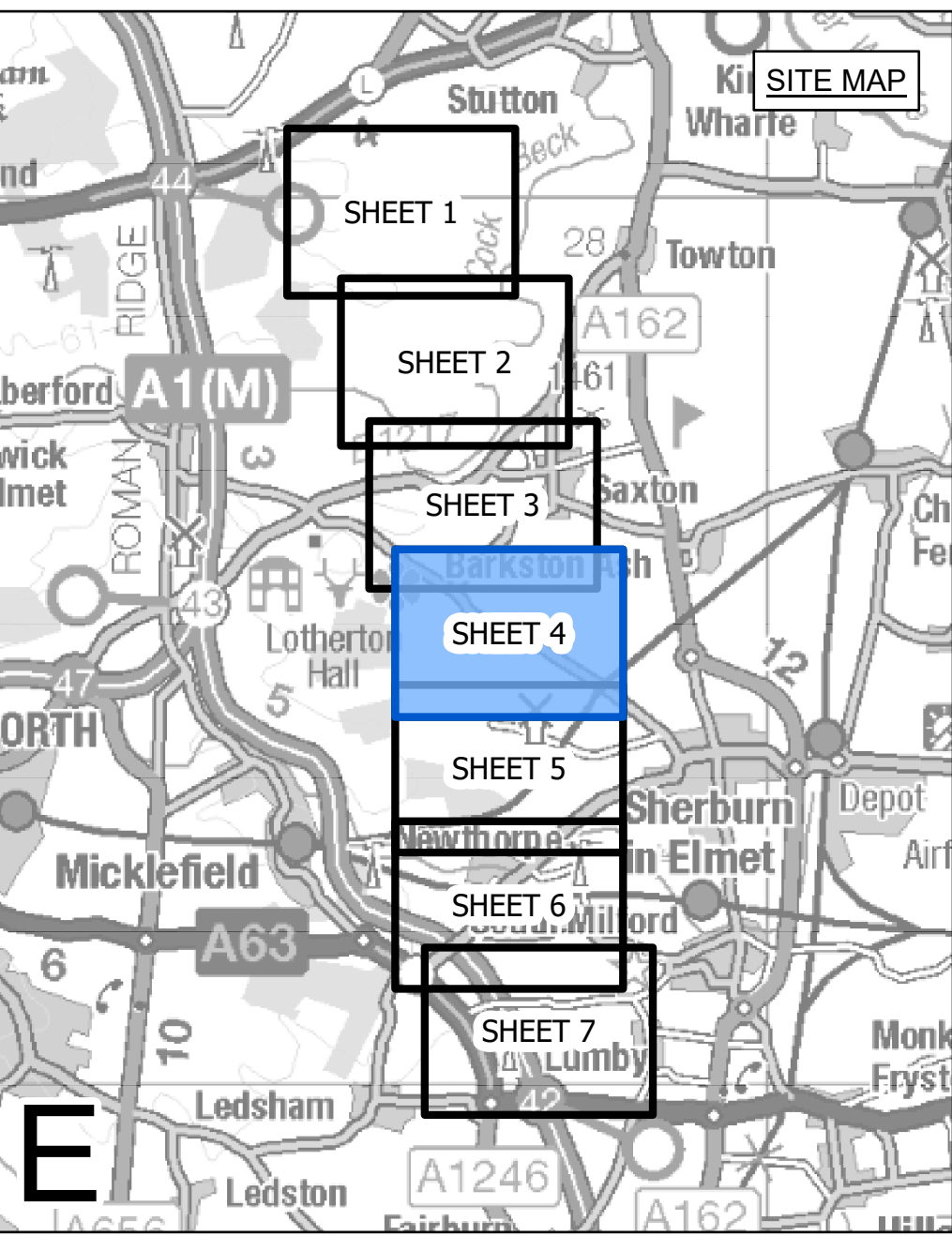

- LEGEND**
- LOCAL AUTHORITY BOUNDARY
 - SECTION BOUNDARY
 - TERMINATION AND COMMENCEMENT OF WORKS
 - ▭ ORDER LIMITS
 - ORDER LIMITS & LIMITS OF DEVIATION - LINEAR WORKS
 - LIMITS OF DEVIATION - LINEAR WORKS
 - ⊗ INDICATIVE NEW LATTICE PYLON
 - ⊗ EXISTING LATTICE PYLON - TO BE MODIFIED
 - ⊗ EXISTING LATTICE PYLON - NOT AFFECTED
 - ⊗ EXISTING LATTICE PYLON - TO BE DISMANTLED
 - INDICATIVE NEW OVERHEAD LINE (OHL)
 - INDICATIVE TEMPORARY OVERHEAD LINE (OHL)
 - EXISTING OVERHEAD LINE (OHL) - TO BE RECONSTRUCTED
 - EXISTING OVERHEAD LINE (OHL) - TO BE DISMANTLED
 - THIRD PARTY ASSET TO BE REMOVED
 - THIRD PARTY ASSET DIVERSION / UNDERGROUNDING
 - ▭ THIRD PARTY LIMITS OF DEVIATION

CENTRELINE OF RECONSTRUCTED
 XC OHL WITHIN WORK No. 9

Notes
 This drawing is scaled at paper size A0, therefore any prints taken at smaller sizes will affect accuracy of the measurement units and should not be scaled against.

For additional detail on the plan suites, please refer to Document 2.3 Plan Guidance Document, located in Volume 2 of the DCO Application.

The local authorities' boundaries and titles are correct at the time of submission. North Yorkshire County Council and its 7 districts are expected to form a new single council (North Yorkshire Council) on 1 April 2023.

Coordinate System: British National Grid
 Sheet X Centroid Coordinate: 435079 Sheet Y Centroid Coordinate: 447078



BACKGROUND MAPPING INFORMATION HAS BEEN REPRODUCED FROM THE ORDNANCE SURVEY BY PERMISSION OF ORDNANCE SURVEY OF THE CONTROLLER OF HER MAJESTY'S STATIONERY OFFICE. CROWN COPYRIGHT ORDNANCE SURVEY ©. BLUESKY INTERNATIONAL LTD ©. NATIONAL GRID ELECTRICITY - 100024241.

Issue	Date	Remarks	Drawn	Checked	Approved
CA1	11/07/2023	CHANGE APPLICATION	MTH	SF	EMD
B	05/04/2023	FOR DEADLINE ONE	MTH	SF	EMD
A	01/11/2022	FOR DCO SUBMISSION	JDH	SF	EMD

Title
 NATIONAL GRID
 (YORKSHIRE GREEN ENERGY
 ENABLEMENT PROJECT) ORDER
 WORKS PLAN
 REGULATION 5(2)(j)
 SECTION E, SHEET 4 OF 7

nationalgrid			
Application Number	EN020024		
National Grid Drawing Reference DCO_E/WO/PS/04			
Scale	Sheet Size	Sheet	Issue
1:2,500	A0	SHEET 4 OF 7	CA1

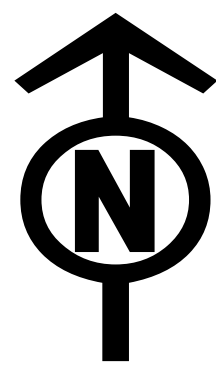

NATIONAL GRID (YORKSHIRE GREEN ENERGY ENABLEMENT PROJECT) ORDER
WORKS PLAN
REGULATION 5(2)(j)
SECTION E, SHEET 5 OF 7

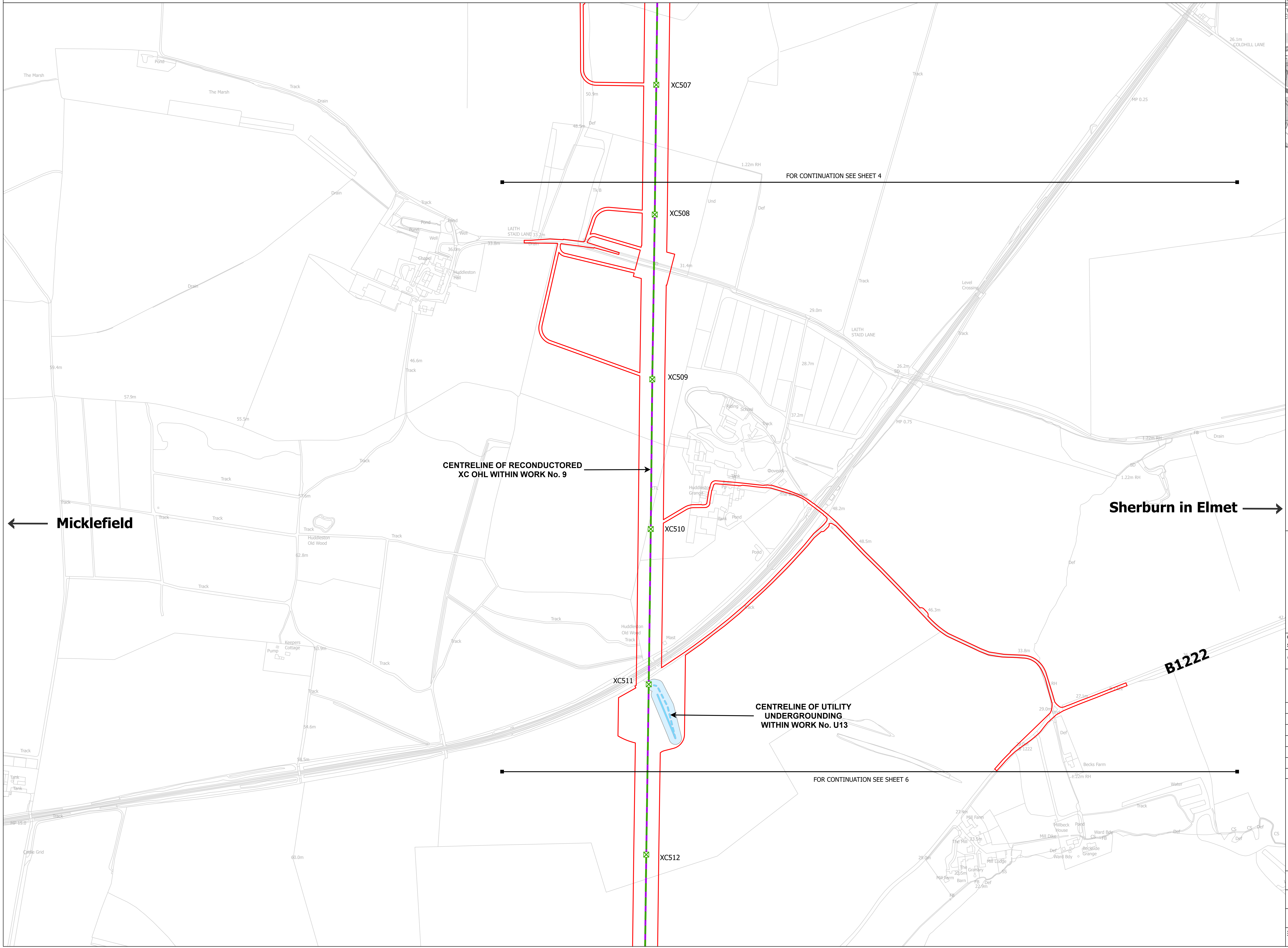
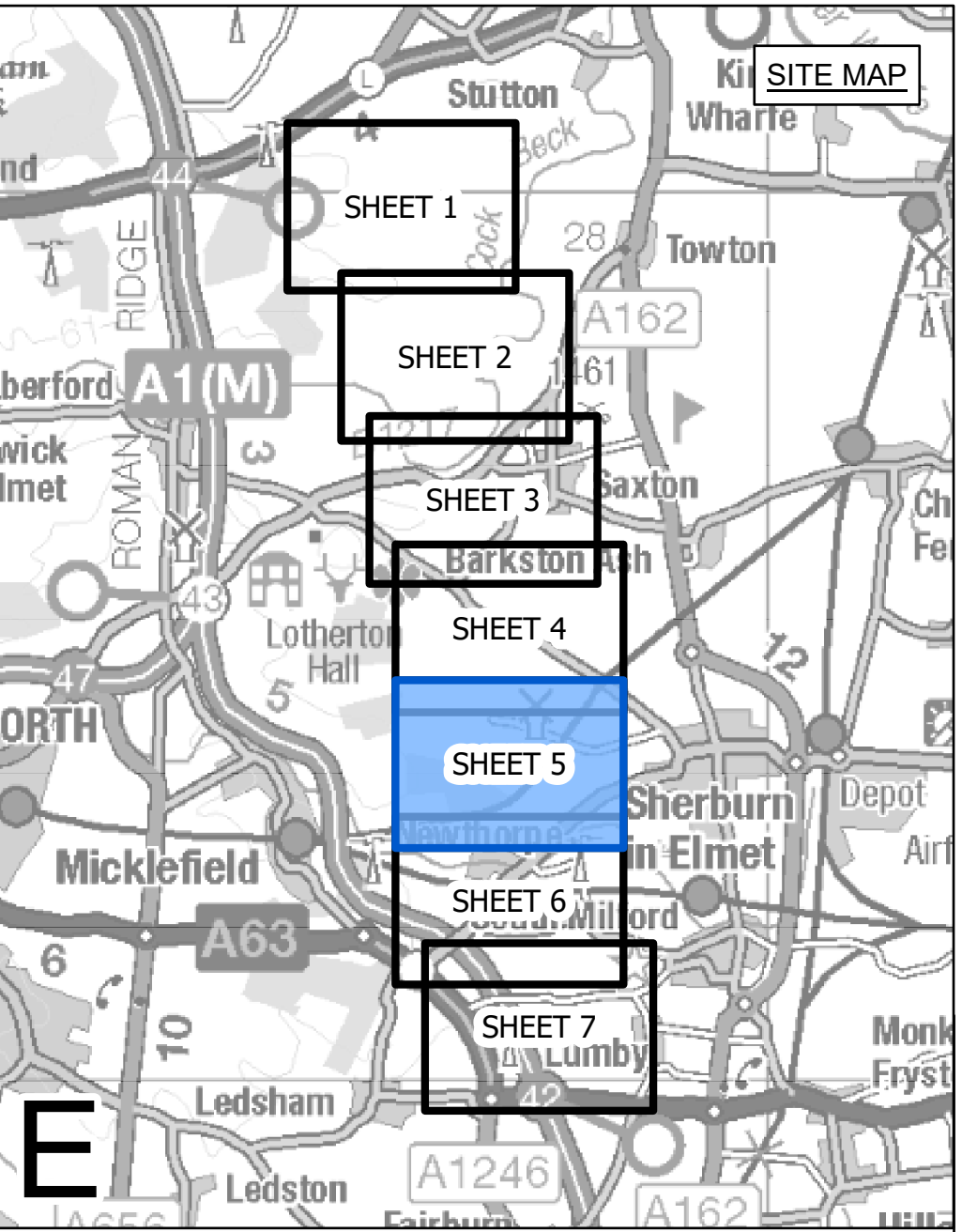

- LEGEND**
- LOCAL AUTHORITY BOUNDARY
 - SECTION BOUNDARY
 - TERMINATION AND COMMENCEMENT OF WORKS
 - ▭ ORDER LIMITS
 - ▭ ORDER LIMITS & LIMITS OF DEVIATION - LINEAR WORKS
 - LIMITS OF DEVIATION - LINEAR WORKS
 - ⊠ INDICATIVE NEW LATTICE PYLON
 - ⊠ EXISTING LATTICE PYLON - TO BE MODIFIED
 - ⊠ EXISTING LATTICE PYLON - NOT AFFECTED
 - ⊠ EXISTING LATTICE PYLON - TO BE DISMANTLED
 - INDICATIVE NEW OVERHEAD LINE (OHL)
 - INDICATIVE TEMPORARY OVERHEAD LINE (OHL)
 - EXISTING OVERHEAD LINE (OHL) - TO BE RECONDUCTORED
 - EXISTING OVERHEAD LINE (OHL) - TO BE DISMANTLED
 - THIRD PARTY ASSET TO BE REMOVED
 - THIRD PARTY ASSET DIVERSION / UNDERGROUNDING
 - THIRD PARTY LIMITS OF DEVIATION

Notes
This drawing is scaled at paper size A0, therefore any prints taken at smaller sizes will affect accuracy of the measurement units and should not be scaled against.

For additional detail on the plan suites, please refer to Document 2.3 Plan Guidance Document, located in Volume 2 of the DCO Application.

The local authorities' boundaries and titles are correct at the time of submission. North Yorkshire County Council and its 7 districts are expected to form a new single council (North Yorkshire Council) on 1 April 2023.

Coordinate System: British National Grid
Sheet X Centroid Coordinate: 433551 Sheet Y Centroid Coordinate: 447078



BACKGROUND MAPPING INFORMATION HAS BEEN REPRODUCED FROM THE ORDNANCE SURVEY BY PERMISSION OF ORDNANCE SURVEY OF THE CONTROLLER OF HER MAJESTY'S STATIONERY OFFICE. CROWN COPYRIGHT ORDNANCE SURVEY ©. BLUESKY INTERNATIONAL LTD ©. NATIONAL GRID ELECTRICITY - 100024241.

CA1	11/07/2023	CHANGE APPLICATION	MTH	SF	EMD
B	05/04/2023	FOR DEADLINE ONE	MTH	SF	EMD
A	01/11/2022	FOR DCO SUBMISSION	JDH	SF	EMD
Issue	Date	Remarks	Drawn	Checked	Approved

Title
NATIONAL GRID
(YORKSHIRE GREEN ENERGY ENABLEMENT PROJECT) ORDER
WORKS PLAN
REGULATION 5(2)(j)
SECTION E, SHEET 5 OF 7

nationalgrid	
Application Number	EN020024
National Grid Drawing Reference DCO_E/WO/PS/05	
Scale	1:2,500
Sheet Size	A0
Sheet	SHEET 5 OF 7
Issue	CA1



NATIONAL GRID (YORKSHIRE GREEN ENERGY ENABLEMENT PROJECT) ORDER
WORKS PLAN
REGULATION 5(2)(j)
SECTION E, SHEET 6 OF 7

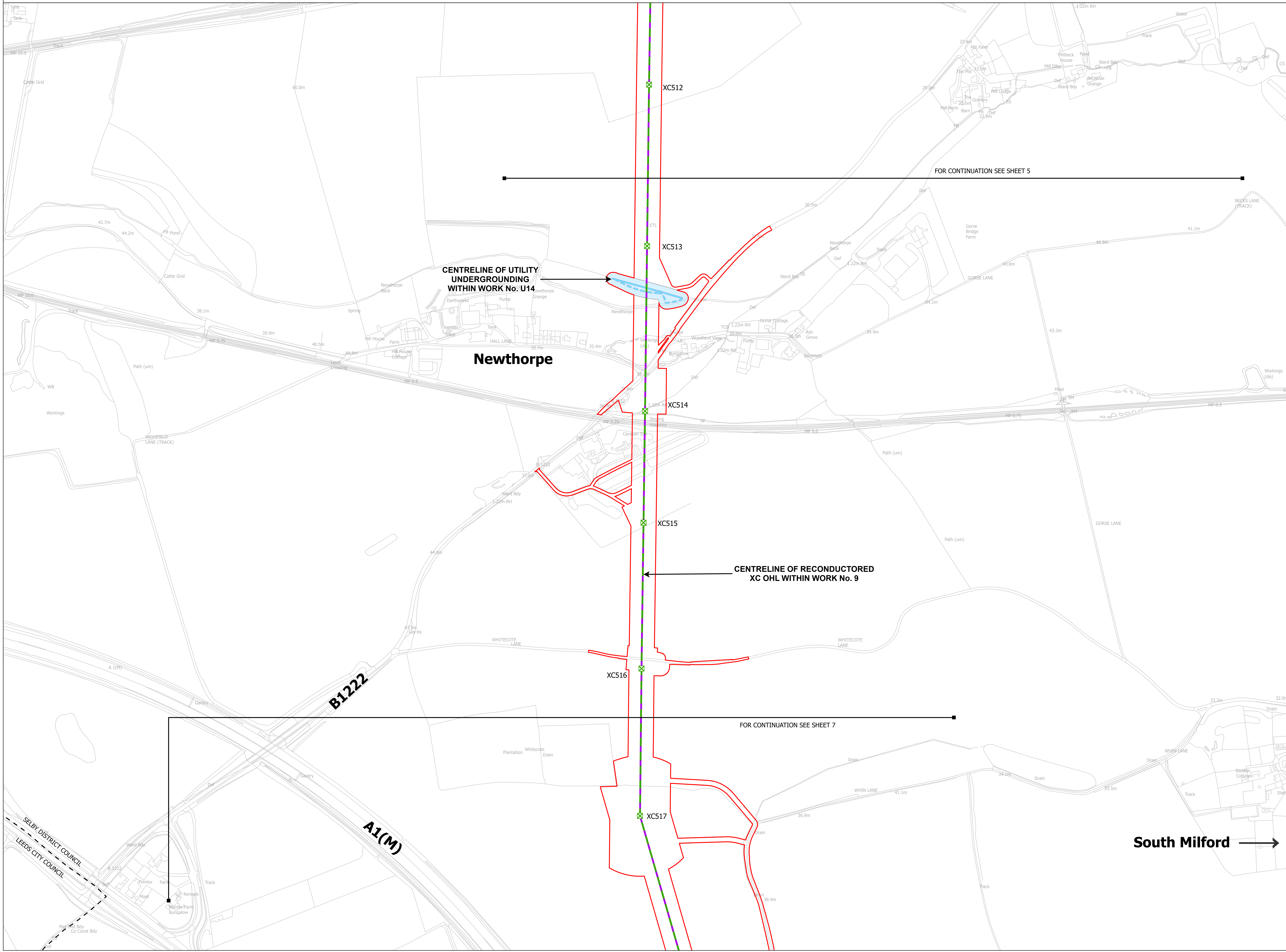
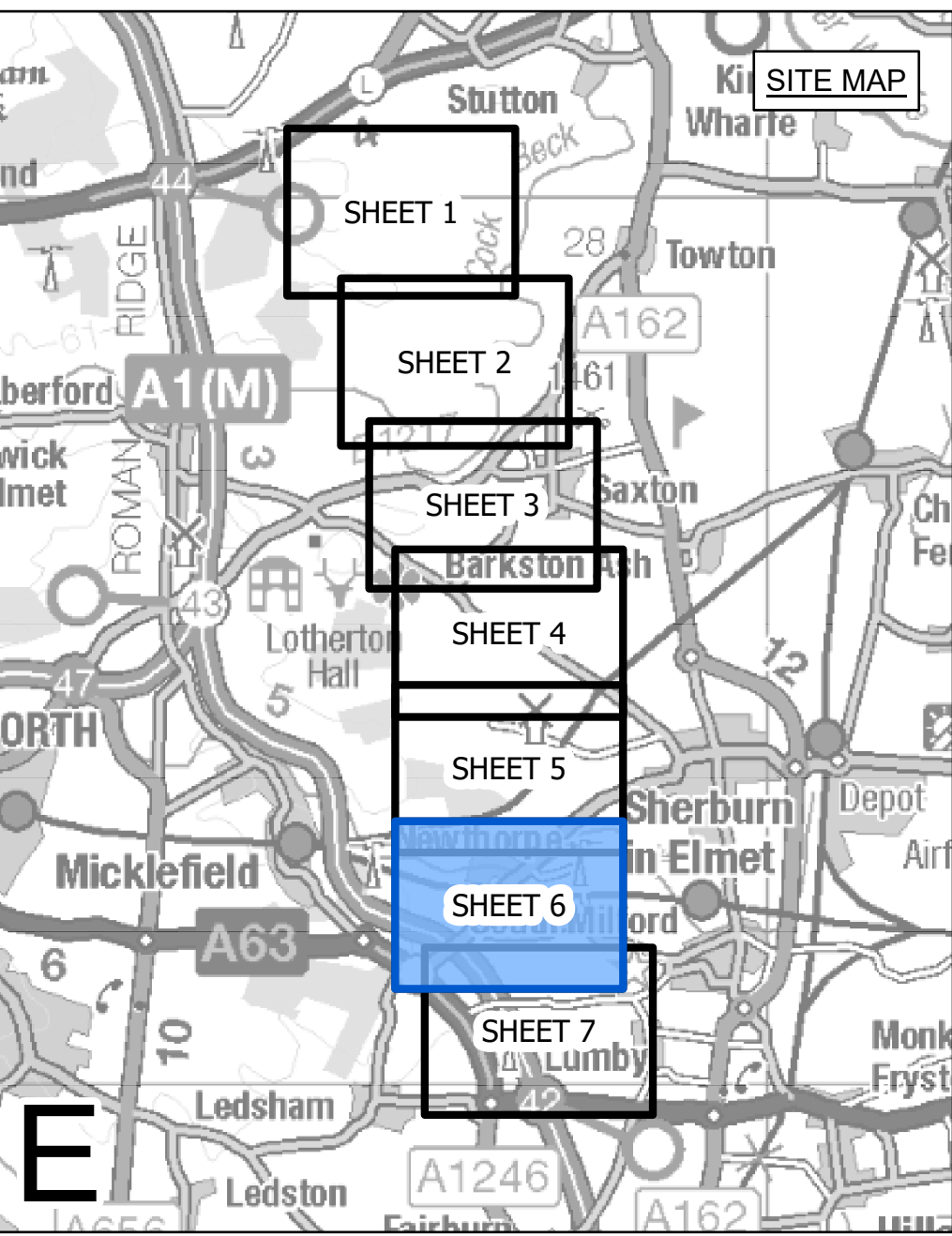

- LEGEND**
- LOCAL AUTHORITY BOUNDARY
 - SECTION BOUNDARY
 - ○ TERMINATION AND COMMENCEMENT OF WORKS
 - ▭ ORDER LIMITS
 - ORDER LIMITS & LIMITS OF DEVIATION - LINEAR WORKS
 - LIMITS OF DEVIATION - LINEAR WORKS
 - ⊗ INDICATIVE NEW LATTICE PYLON
 - ⊗ EXISTING LATTICE PYLON - TO BE MODIFIED
 - ⊗ EXISTING LATTICE PYLON - NOT AFFECTED
 - ⊗ EXISTING LATTICE PYLON - TO BE DISMANTLED
 - INDICATIVE NEW OVERHEAD LINE (OHL)
 - INDICATIVE TEMPORARY OVERHEAD LINE (OHL)
 - EXISTING OVERHEAD LINE (OHL) - TO BE RECONDUCTORED
 - EXISTING OVERHEAD LINE (OHL) - TO BE DISMANTLED
 - THIRD PARTY ASSET TO BE REMOVED
 - THIRD PARTY ASSET DIVERSION / UNDERGROUNDING
 - THIRD PARTY LIMITS OF DEVIATION

Notes

This drawing is scaled at paper size A0, therefore any prints taken at smaller sizes will affect accuracy of the measurement units and should not be scaled against.

For additional detail on the plan suites, please refer to Document 2.3 Plan Guidance Document, located in Volume 2 of the DCO Application.

The local authorities' boundaries and titles are correct at the time of submission. North Yorkshire County Council and its 7 districts are expected to form a new single council (North Yorkshire Council) on 1 April 2023.

Coordinate System: British National Grid
Sheet X Centroid Coordinate: 432013 Sheet Y Centroid Coordinate: 447078

BACKGROUND MAPPING INFORMATION HAS BEEN REPRODUCED FROM THE ORDNANCE SURVEY BY PERMISSION OF ORDNANCE SURVEY OF THE CONTROLLER OF HER MAJESTY'S STATIONERY OFFICE. CROWN COPYRIGHT ORDNANCE SURVEY ©. BLUESKY INTERNATIONAL LTD ©. NATIONAL GRID ELECTRICITY - 100024241.

Issue	Date	Remarks	Drawn	Checked	Approved
CA1	11/07/2023	CHANGE APPLICATION	MTH	SF	EMD
B	05/04/2023	FOR DEADLINE ONE	MTH	SF	EMD
A	01/11/2022	FOR DCO SUBMISSION	JDH	SF	EMD

Title

NATIONAL GRID
(YORKSHIRE GREEN ENERGY ENABLEMENT PROJECT) ORDER
WORKS PLAN
REGULATION 5(2)(j)
SECTION E, SHEET 6 OF 7

nationalgrid			
Application Number		EN020024	
National Grid Drawing Reference			
DCO_E/WO/PS/06			
Scale	Sheet Size	Sheet	Issue
1:2,500	A0	SHEET 6 OF 7	CA1



NATIONAL GRID (YORKSHIRE GREEN ENERGY ENABLEMENT PROJECT) ORDER
WORKS PLAN
REGULATION 5(2)(j)
SECTION E, SHEET 7 OF 7

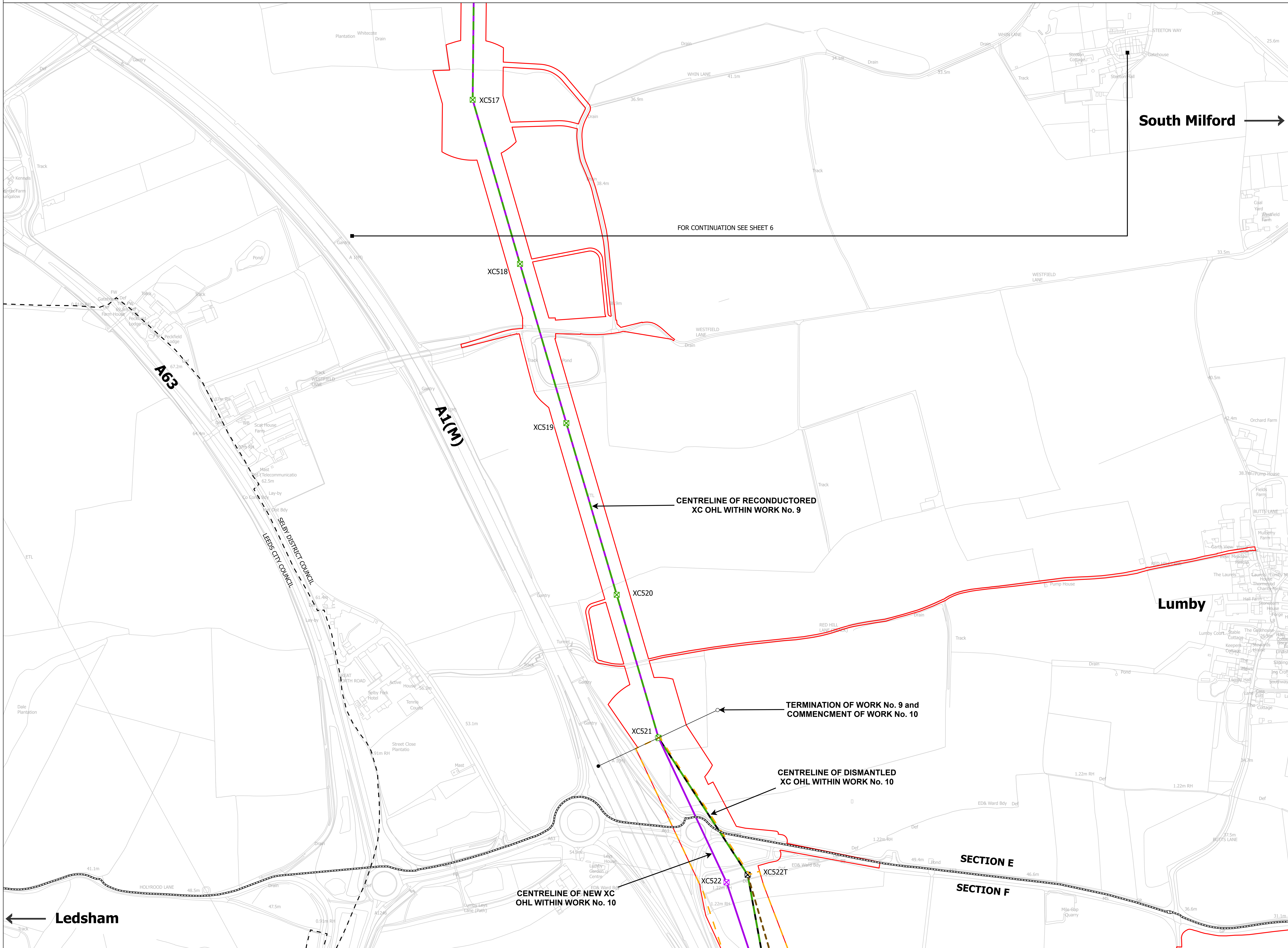
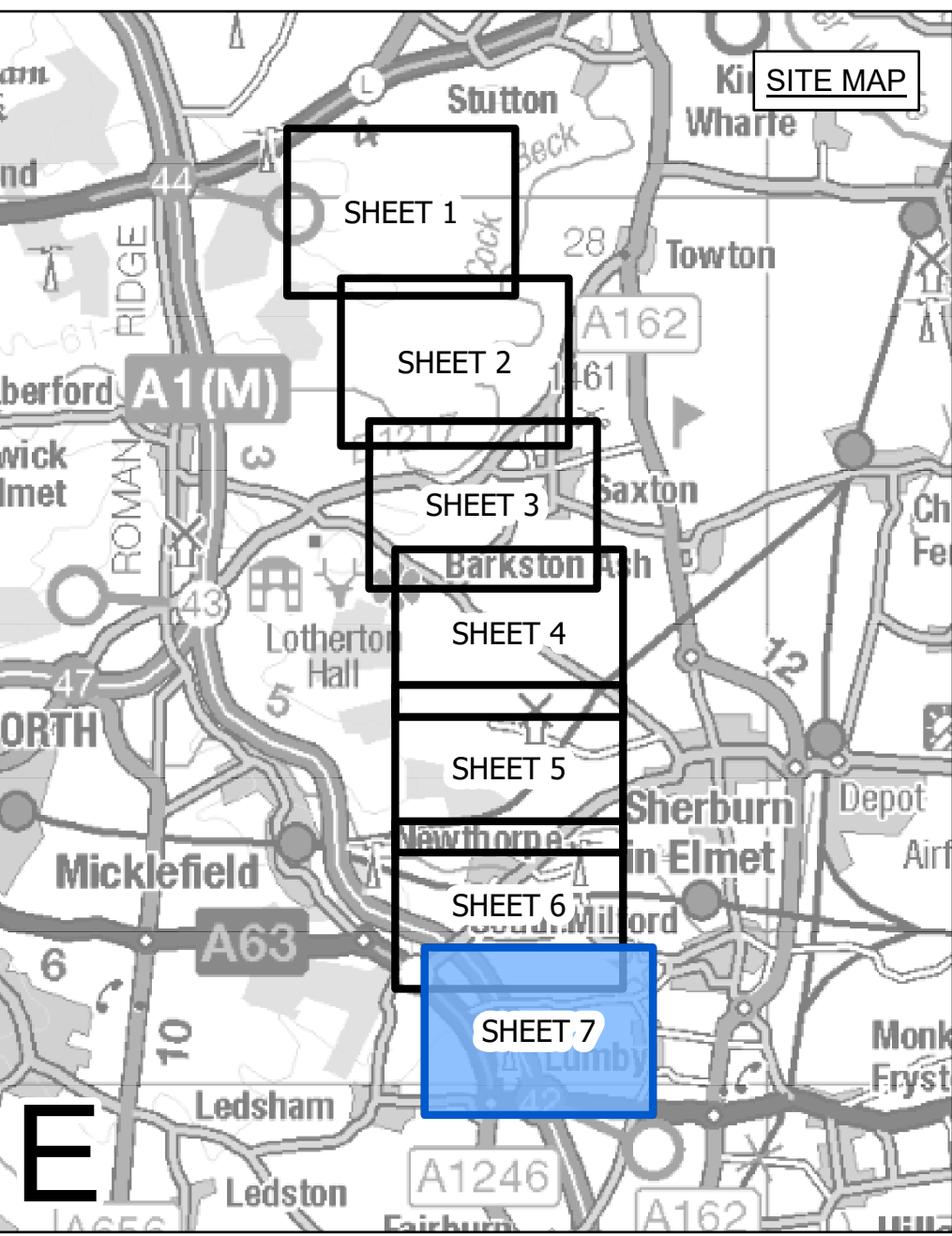

South Milford →

Lumbly

← Ledsham

- LEGEND**
- LOCAL AUTHORITY BOUNDARY
 - SECTION BOUNDARY
 - ○ TERMINATION AND COMMENCEMENT OF WORKS
 - ▭ ORDER LIMITS
 - ORDER LIMITS & LIMITS OF DEVIATION - LINEAR WORKS
 - LIMITS OF DEVIATION - LINEAR WORKS
 - ⊠ INDICATIVE NEW LATTICE PYLON
 - ⊠ EXISTING LATTICE PYLON - TO BE MODIFIED
 - ⊠ EXISTING LATTICE PYLON - NOT AFFECTED
 - ⊠ EXISTING LATTICE PYLON - TO BE DISMANTLED
 - INDICATIVE NEW OVERHEAD LINE (OHL)
 - INDICATIVE TEMPORARY OVERHEAD LINE (OHL)
 - EXISTING OVERHEAD LINE (OHL) - TO BE RECONDUCTED
 - EXISTING OVERHEAD LINE (OHL) - TO BE DISMANTLED
 - THIRD PARTY ASSET TO BE REMOVED
 - THIRD PARTY ASSET DIVERSION / UNDERGROUNDING
 - ▭ THIRD PARTY LIMITS OF DEVIATION

Notes
This drawing is scaled at paper size A0, therefore any prints taken at smaller sizes will affect accuracy of the measurement units and should not be scaled against.

For additional detail on the plan suites, please refer to Document 2.3 Plan Guidance Document, located in Volume 2 of the DCO Application.

The local authorities' boundaries and titles are correct at the time of submission. North Yorkshire County Council and its 7 districts are expected to form a new single council (North Yorkshire Council) on 1 April 2023.

Coordinate System: British National Grid
Sheet X Centroid Coordinate: 430589 Sheet Y Centroid Coordinate: 447412

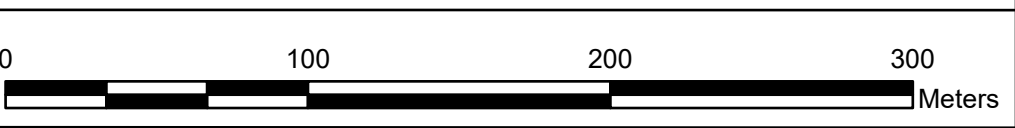

BACKGROUND MAPPING INFORMATION HAS BEEN REPRODUCED FROM THE ORDNANCE SURVEY BY PERMISSION OF ORDNANCE SURVEY OF THE CONTROLLER OF HER MAJESTY'S STATIONERY OFFICE. CROWN COPYRIGHT ORDNANCE SURVEY © BLUESKY INTERNATIONAL LTD © NATIONAL GRID ELECTRICITY - 100024241.

Issue	Date	Remarks	Drawn	Checked	Approved
CA1	11/07/2023	CHANGE APPLICATION	MTH	SF	EMD
B	05/04/2023	FOR DEADLINE ONE	MTH	SF	EMD
A	01/11/2022	FOR DCO SUBMISSION	JDH	SF	EMD

**NATIONAL GRID
(YORKSHIRE GREEN ENERGY ENABLEMENT PROJECT) ORDER
WORKS PLAN
REGULATION 5(2)(j)
SECTION E, SHEET 7 OF 7**

Application Number		EN020024	
National Grid Drawing Reference DCO_E/WO/PS/07			
Scale	Sheet Size	Sheet	Issue
1:2,500	A0	SHEET 7 OF 7	CA1

Appendix F Access Rights of Way and Public Rights of Navigation Plan Section B



NATIONAL GRID (YORKSHIRE GREEN ENERGY ENABLEMENT PROJECT) ORDER
ACCESS, RIGHTS OF WAY AND PUBLIC RIGHTS OF NAVIGATION PLAN
REGULATION 5(2)(K)
SECTION B, SHEET 1 OF 5

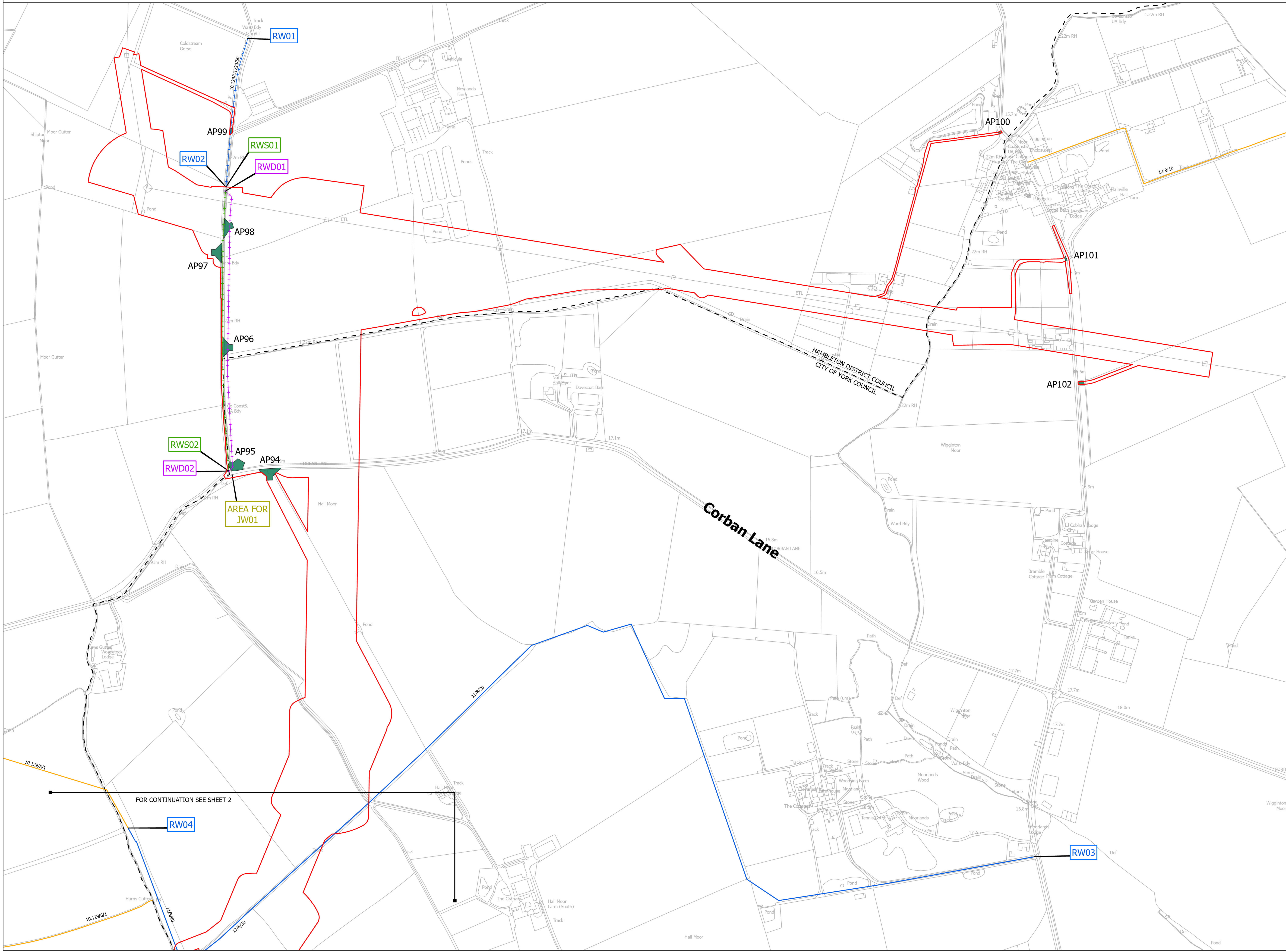
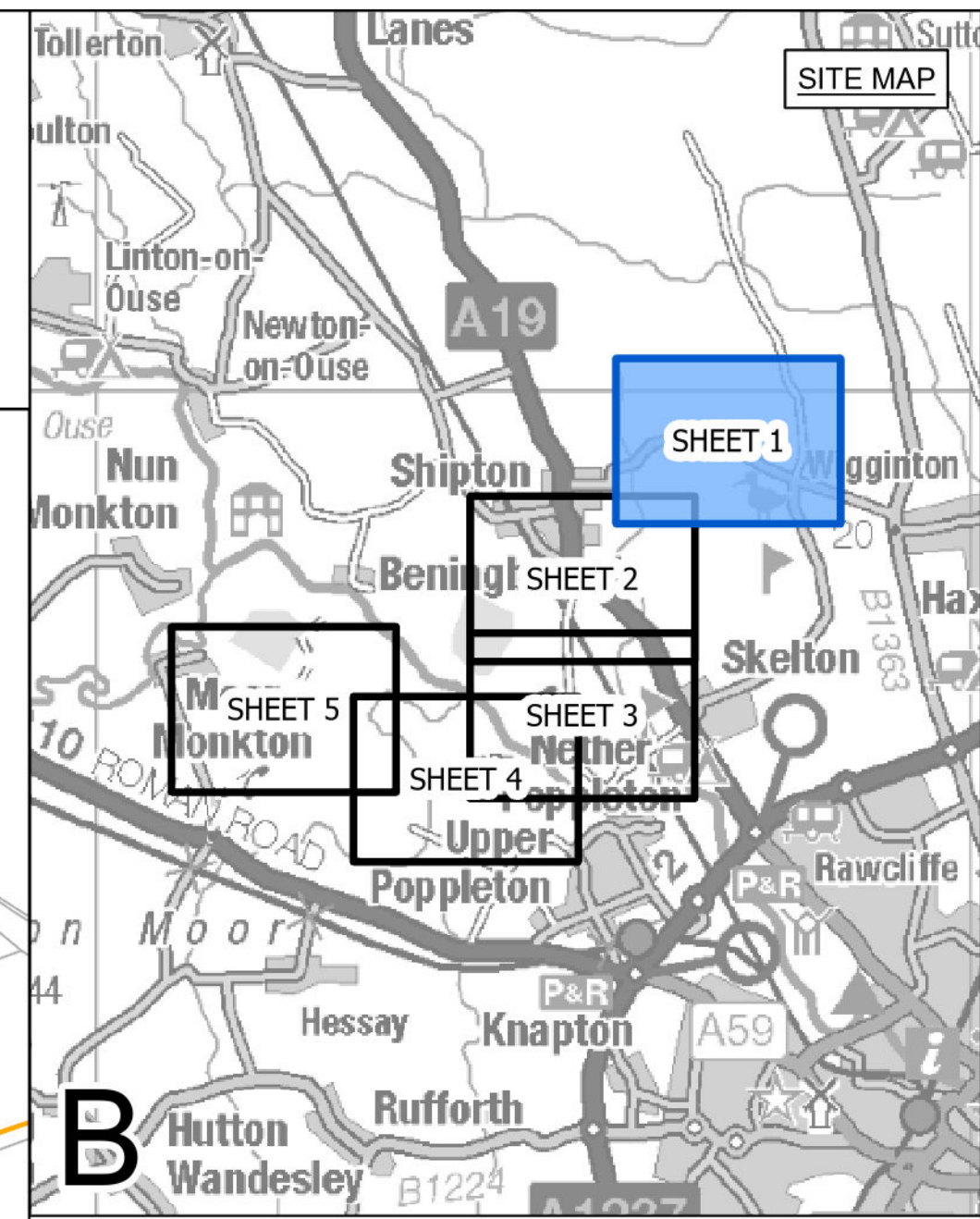

LEGEND

- LOCAL AUTHORITY BOUNDARY
- SECTION BOUNDARY
- ORDER LIMITS
- ACCESS POINT (WITH ACCOMPANYING ID REFERENCE E.G. AP1)
- NATIONAL CYCLE NETWORK (WITH ACCOMPANYING ID REFERENCE E.G. NCN 15)
- NATIONAL CYCLE NETWORK TEMPORARY ALTERNATIVE
- EXAMPLE REFERENCE FOR TEMPORARY ALTERNATIVE SECTION OF NATIONAL CYCLE NETWORK

PUBLIC RIGHTS OF WAY MANAGEMENT

- UNAFFECTED PUBLIC RIGHT OF WAY FOOTPATH (WITH REFERENCE E.G. 10.123/1/2)
- UNAFFECTED PUBLIC RIGHT OF WAY BRIDLEWAY (WITH REFERENCE E.G. 10.123/1/2)
- UNAFFECTED PUBLIC RIGHT OF WAY BOAT (WITH REFERENCE E.G. 10.123/1/2)
- UNAFFECTED PUBLIC RIGHT OF WAY UUR (WITH REFERENCE E.G. 10.123/1/2)
- TEMPORARY DIVERSION OF AFFECTED UUR SECTION OF RIGHT OF WAY
- TEMPORARY STOPPED UP UUR
- TEMPORARY STOPPED UP FOOTPATH (MANAGED)
- TEMPORARY STOPPED UP BRIDLEWAY (MANAGED)
- TEMPORARY STOPPED UP UUR (MANAGED)
- PUBLIC RIGHTS OF NAVIGATION AFFECTED
- EXAMPLE REFERENCE FOR TEMPORARY DIVERTED RIGHT OF WAY
- EXAMPLE REFERENCE FOR TEMPORARY STOPPED UP SECTION OF RIGHT OF WAY
- EXAMPLE REFERENCE FOR TEMPORARY STOPPED UP (MANAGED) SECTION OF RIGHT OF WAY
- EXAMPLE REFERENCE FOR AREA OF JUNCTION WIDENING
- EXAMPLE REFERENCE FOR RIGHTS OF NAVIGATION AFFECTED

Notes

This drawing is scaled at paper size A0, therefore any prints taken at smaller sizes will affect accuracy of the measurement units and should not be scaled against.

For additional detail on the plan suites, please refer to Document 2.3 Plan Guidance Document, located in Volume 2 of the DCO Application.

The local authorities' boundaries and titles are correct at the time of submission. North Yorkshire County Council and its 7 districts are expected to form a new single council (North Yorkshire Council) on 1 April 2023.

UUR designation stands for an unclassified road.
BOAT designation stands for a byway open to all traffic.

Coordinate System: British National Grid
Sheet X Centroid Coordinate: 459424 Sheet Y Centroid Coordinate: 456581

0 100 200 300
Meters

BACKGROUND MAPPING INFORMATION HAS BEEN REPRODUCED FROM THE ORDNANCE SURVEY BY PERMISSION OF ORDNANCE SURVEY OF THE CONTROLLER OF HER MAJESTY'S STATIONERY OFFICE. CROWN COPYRIGHT ORDNANCE SURVEY ©. BLUESKY INTERNATIONAL LTD ©. NATIONAL GRID ELECTRICITY - 100024241.

Issue	Date	Remarks	Drawn	Checked	Approved
CA1	11/07/2023	CHANGE APPLICATION	JDH	SF	EMD
B	26/04/2023	FOR DEADLINE TWO	JDH	SF	EMD
A	01/11/2022	FOR DCO SUBMISSION	JDH	SF	EMD

Title

NATIONAL GRID
(YORKSHIRE GREEN) ORDER
ACCESS, RIGHTS OF WAY AND PUBLIC
RIGHTS OF NAVIGATION PLAN
REGULATION 5(2)(K)
SECTION B, SHEET 1 OF 5

nationalgrid

Application Number	EN020024
National Grid Drawing Reference	DCO_B/AC/PS/01
Scale	1:2,500
Sheet Size	A0
Sheet	SHEET 1 OF 5
Issue	CA1



NATIONAL GRID (YORKSHIRE GREEN ENERGY ENABLEMENT PROJECT) ORDER
ACCESS, RIGHTS OF WAY AND PUBLIC RIGHTS OF NAVIGATION PLAN
REGULATION 5(2)(K)
SECTION B, SHEET 2 OF 5

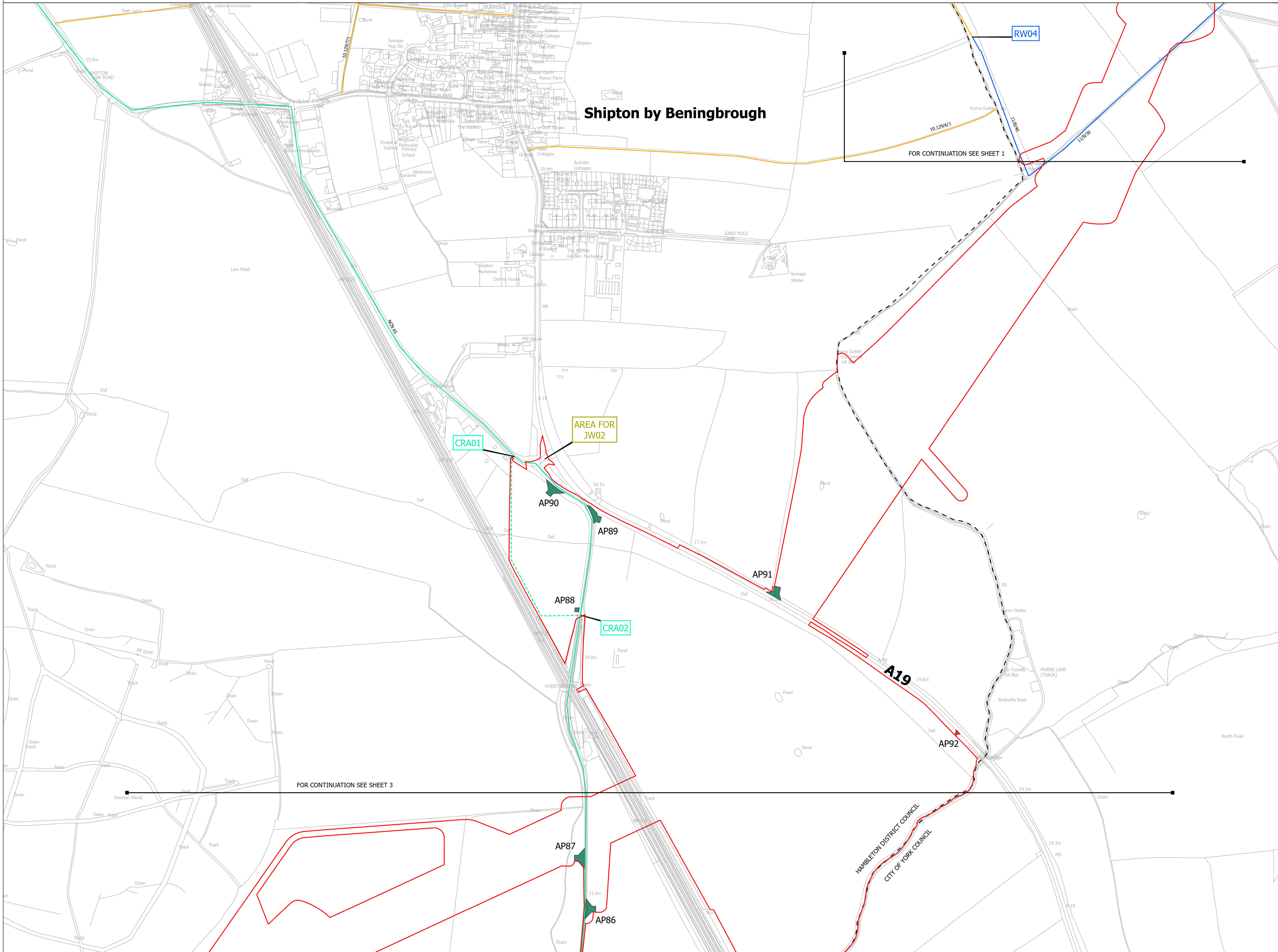
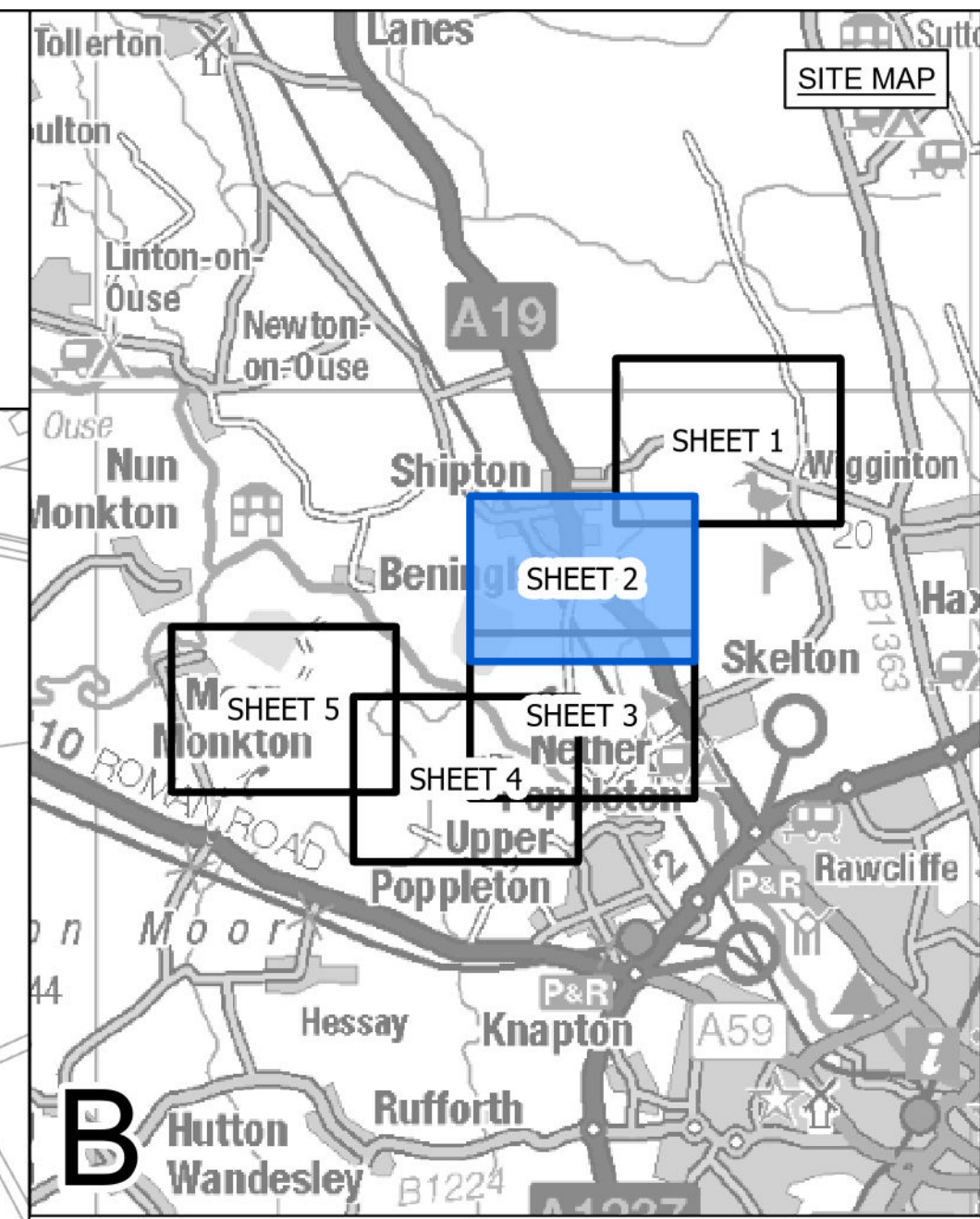

- LEGEND**
- LOCAL AUTHORITY BOUNDARY
 - - - SECTION BOUNDARY
 - ORDER LIMITS
 - ACCESS POINT (WITH ACCOMPANYING ID REFERENCE E.G. AP1)
 - NATIONAL CYCLE NETWORK (WITH ACCOMPANYING ID REFERENCE E.G. NCN 15)
 - NATIONAL CYCLE NETWORK TEMPORARY ALTERNATIVE
 - EXAMPLE REFERENCE FOR TEMPORARY ALTERNATIVE SECTION OF NATIONAL CYCLE NETWORK
 - PUBLIC RIGHTS OF WAY MANAGEMENT**
 - UNAFFECTED PUBLIC RIGHT OF WAY FOOTPATH (WITH REFERENCE E.G. 10.123/1/2)
 - UNAFFECTED PUBLIC RIGHT OF WAY BRIDLEWAY (WITH REFERENCE E.G. 10.123/1/2)
 - UNAFFECTED PUBLIC RIGHT OF WAY BOAT (WITH REFERENCE E.G. 10.123/1/2)
 - UNAFFECTED PUBLIC RIGHT OF WAY UUR (WITH REFERENCE E.G. 10.123/1/2)
 - TEMPORARY DIVERSION OF AFFECTED UUR SECTION OF RIGHT OF WAY
 - TEMPORARY STOPPED UP UUR
 - TEMPORARY STOPPED UP FOOTPATH (MANAGED)
 - TEMPORARY STOPPED UP BRIDLEWAY (MANAGED)
 - TEMPORARY STOPPED UP UUR (MANAGED)
 - PUBLIC RIGHTS OF NAVIGATION AFFECTED
 - EXAMPLE REFERENCE FOR TEMPORARY DIVERTED RIGHT OF WAY
 - EXAMPLE REFERENCE FOR TEMPORARY STOPPED UP SECTION OF RIGHT OF WAY
 - EXAMPLE REFERENCE FOR TEMPORARY STOPPED UP (MANAGED) SECTION OF RIGHT OF WAY
 - EXAMPLE REFERENCE FOR AREA OF JUNCTION WIDENING
 - EXAMPLE REFERENCE FOR RIGHTS OF NAVIGATION AFFECTED

Notes

This drawing is scaled at paper size A0, therefore any prints taken at smaller sizes will affect accuracy of the measurement units and should not be scaled against.

For additional detail on the plan suites, please refer to Document 2.3 Plan Guidance Document, located in Volume 2 of the DCO Application.

The local authorities' boundaries and titles are correct at the time of submission. North Yorkshire County Council and its 7 districts are expected to form a new single council (North Yorkshire Council) on 1 April 2023.

UUR designation stands for an unclassified road.
BOAT designation stands for a byway open to all traffic.

Coordinate System: British National Grid
Sheet X Centroid Coordinate: 457851 Sheet Y Centroid Coordinate: 455555

BACKGROUND MAPPING INFORMATION HAS BEEN REPRODUCED FROM THE ORDNANCE SURVEY BY PERMISSION OF ORDNANCE SURVEY OF THE CONTROLLER OF HER MAJESTY'S STATIONERY OFFICE. CROWN COPYRIGHT ORDNANCE SURVEY ©. BLUESKY INTERNATIONAL LTD ©. NATIONAL GRID ELECTRICITY - 100024241.

Issue	Date	Remarks	Drawn	Checked	Approved
CA1	11/07/2023	CHANGE APPLICATION	JDH	SF	EMD
B	26/04/2023	FOR DEADLINE TWO	JDH	SF	EMD
A	01/11/2022	FOR DCO SUBMISSION	JDH	SF	EMD

Title

NATIONAL GRID
(YORKSHIRE GREEN) ORDER
ACCESS, RIGHTS OF WAY AND PUBLIC
RIGHTS OF NAVIGATION PLAN
REGULATION 5(2)(K)
SECTION B, SHEET 2 OF 5

Application Number		EN020024		
National Grid Drawing Reference				
DCO_B/AC/PS/02				
Scale	Sheet Size	Sheet	Issue	
1:2,500	A0	SHEET 2 OF 5	CA1	



NATIONAL GRID (YORKSHIRE GREEN ENERGY ENABLEMENT PROJECT) ORDER
ACCESS, RIGHTS OF WAY AND PUBLIC RIGHTS OF NAVIGATION PLAN
REGULATION 5(2)(K)
SECTION B, SHEET 3 OF 5

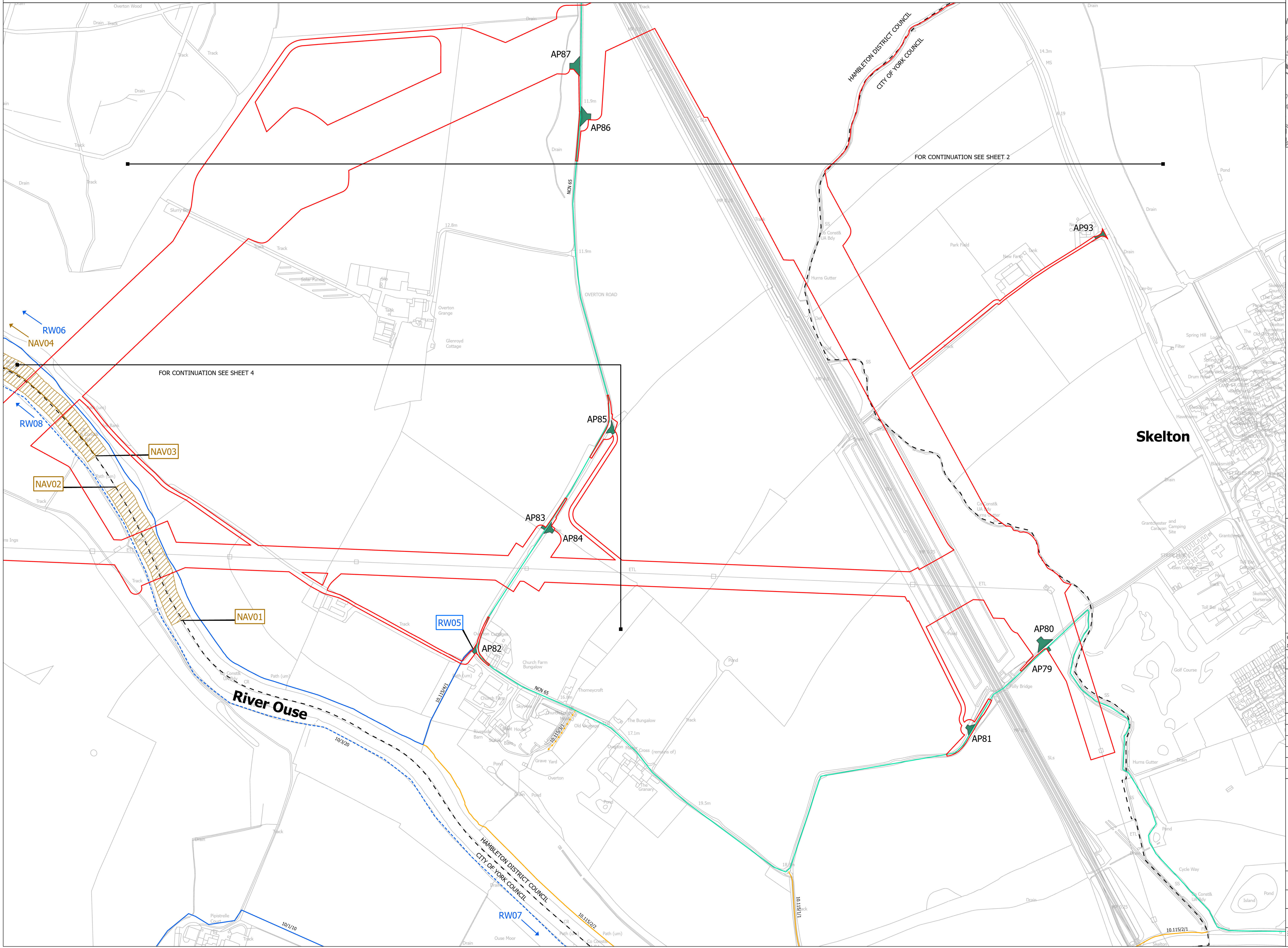
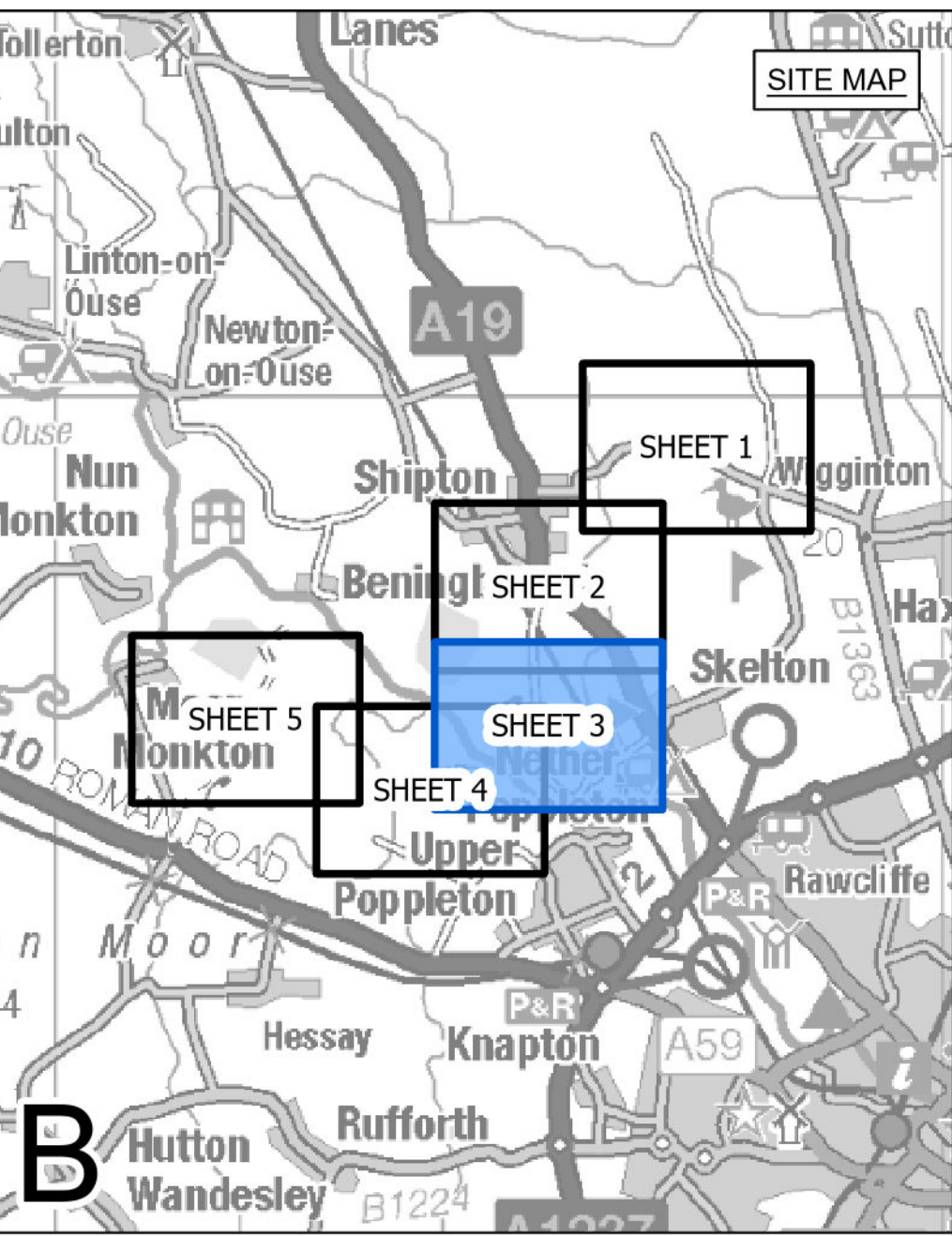

LEGEND

- LOCAL AUTHORITY BOUNDARY
- SECTION BOUNDARY
- ORDER LIMITS
- ACCESS POINT (WITH ACCOMPANYING ID REFERENCE E.G. AP1)
- NATIONAL CYCLE NETWORK (WITH ACCOMPANYING ID REFERENCE E.G. NCN 15)
- NATIONAL CYCLE NETWORK TEMPORARY ALTERNATIVE
- EXAMPLE REFERENCE FOR TEMPORARY ALTERNATIVE SECTION OF NATIONAL CYCLE NETWORK

PUBLIC RIGHTS OF WAY MANAGEMENT

- UNAFFFECTED PUBLIC RIGHT OF WAY FOOTPATH (WITH REFERENCE E.G. 10.123/1/2)
- UNAFFFECTED PUBLIC RIGHT OF WAY BRIDLEWAY (WITH REFERENCE E.G. 10.123/1/2)
- UNAFFFECTED PUBLIC RIGHT OF WAY BOAT (WITH REFERENCE E.G. 10.123/1/2)
- UNAFFFECTED PUBLIC RIGHT OF WAY UUR (WITH REFERENCE E.G. 10.123/1/2)
- TEMPORARY DIVERSION OF AFFECTED UUR SECTION OF RIGHT OF WAY
- TEMPORARY STOPPED UP UUR
- TEMPORARY STOPPED UP FOOTPATH (MANAGED)
- TEMPORARY STOPPED UP BRIDLEWAY (MANAGED)
- TEMPORARY STOPPED UP UUR (MANAGED)
- PUBLIC RIGHTS OF NAVIGATION AFFECTED
- EXAMPLE REFERENCE FOR TEMPORARY DIVERTED RIGHT OF WAY
- EXAMPLE REFERENCE FOR TEMPORARY STOPPED UP SECTION OF RIGHT OF WAY
- EXAMPLE REFERENCE FOR TEMPORARY STOPPED UP (MANAGED) SECTION OF RIGHT OF WAY
- EXAMPLE REFERENCE FOR AREA OF JUNCTION WIDENING
- EXAMPLE REFERENCE FOR RIGHTS OF NAVIGATION AFFECTED

Notes

This drawing is scaled at paper size A0, therefore any prints taken at smaller sizes will affect accuracy of the measurement units and should not be scaled against.

For additional detail on the plan suites, please refer to Document 2.3 Plan Guidance Document, located in Volume 2 of the DCO Application.

The local authorities' boundaries and titles are correct at the time of submission. North Yorkshire County Council and its 7 districts are expected to form a new single council (North Yorkshire Council) on 1 April 2023.

UUR designation stands for an unclassified road.
BOAT designation stands for a byway open to all traffic.

Coordinate System: British National Grid
Sheet X Centroid Coordinate: 456286 Sheet Y Centroid Coordinate: 455553

BACKGROUND MAPPING INFORMATION HAS BEEN REPRODUCED FROM THE ORDNANCE SURVEY BY PERMISSION OF ORDNANCE SURVEY OF THE CONTROLLER OF HER MAJESTY'S STATIONERY OFFICE. CROWN COPYRIGHT ORDNANCE SURVEY ©. BLUESKY INTERNATIONAL LTD ©. NATIONAL GRID ELECTRICITY - 100024241.

Issue	Date	Remarks	Drawn	Checked	Approved
CA1	11/07/2023	CHANGE APPLICATION	JDH	SF	EMD
B	26/04/2023	FOR DEADLINE TWO	JDH	SF	EMD
A	01/11/2022	FOR DCO SUBMISSION	JDH	SF	EMD

NATIONAL GRID (YORKSHIRE GREEN) ORDER ACCESS, RIGHTS OF WAY AND PUBLIC RIGHTS OF NAVIGATION PLAN REGULATION 5(2)(K) SECTION B, SHEET 3 OF 5

nationalgrid			
Application Number	EN020024		
National Grid Drawing Reference	DCO_B/AC/PS/03		
Scale	Sheet Size	Sheet	Issue
1:2,500	A0	SHEET 3 OF 5	CA1



NATIONAL GRID (YORKSHIRE GREEN ENERGY ENABLEMENT PROJECT) ORDER
ACCESS, RIGHTS OF WAY AND PUBLIC RIGHTS OF NAVIGATION PLAN
REGULATION 5(2)(K)
SECTION B, SHEET 4 OF 5

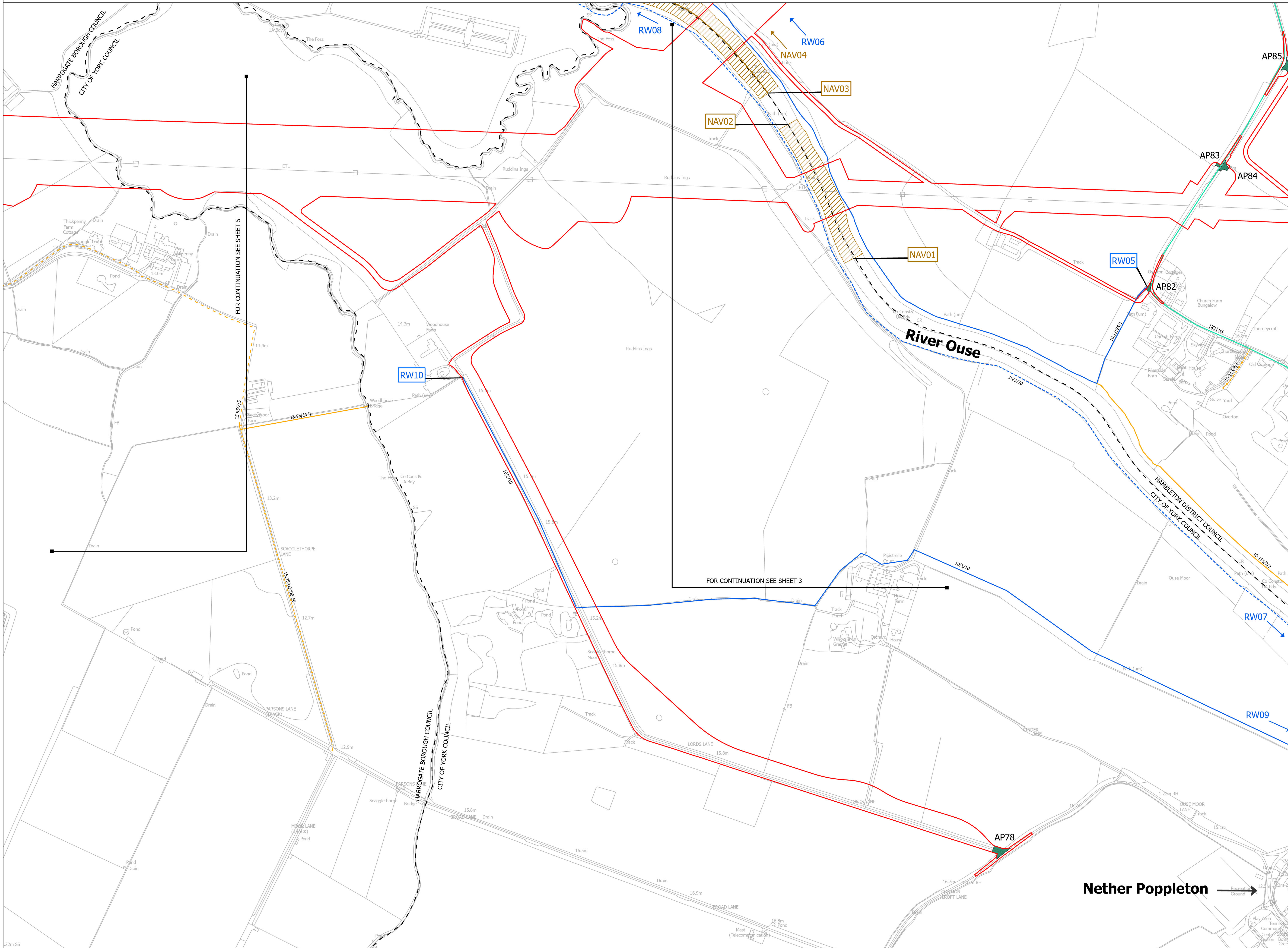
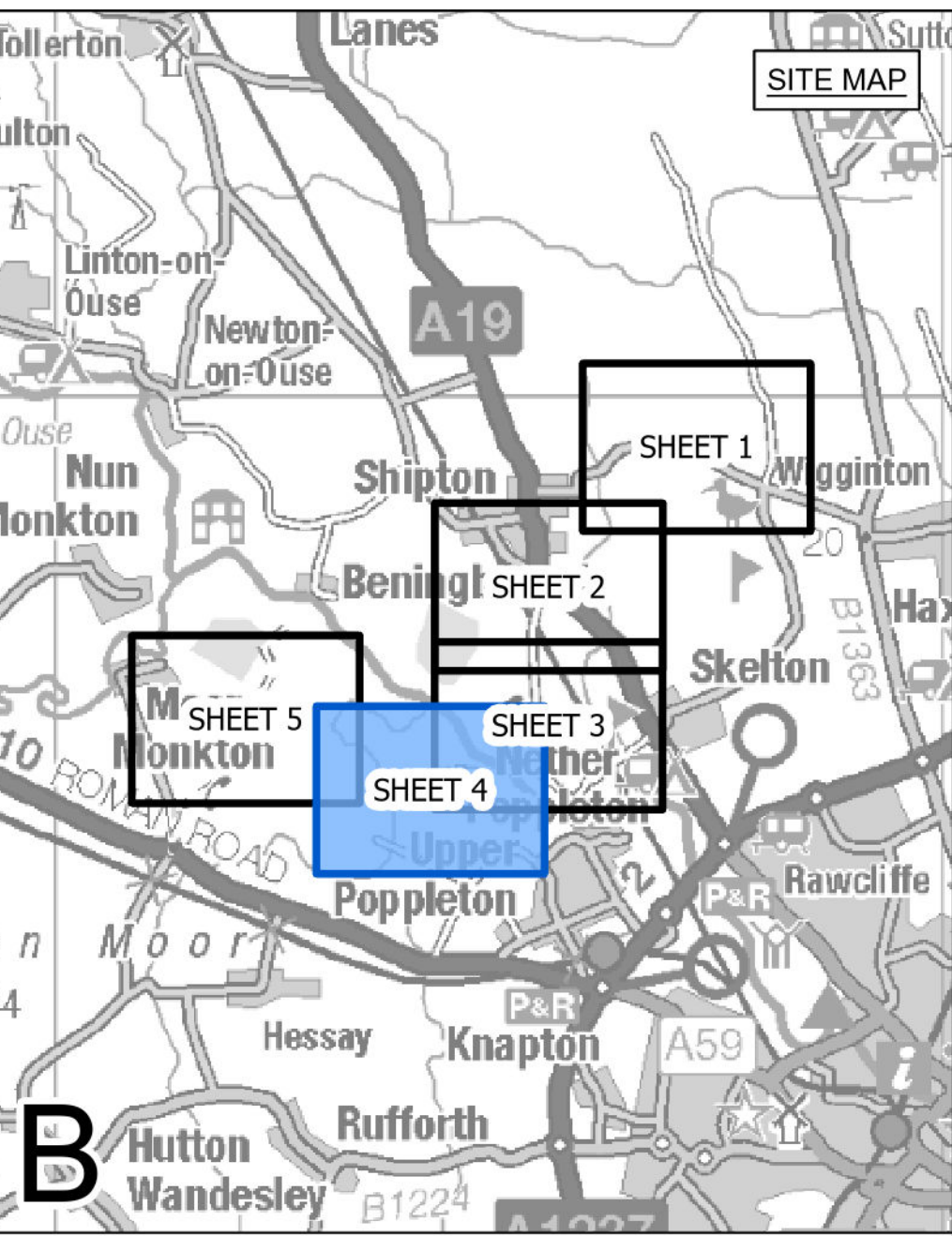

- LEGEND**
- LOCAL AUTHORITY BOUNDARY
 - - - SECTION BOUNDARY
 - ▭ ORDER LIMITS
 - ▭ ACCESS POINT (WITH ACCOMPANYING ID REFERENCE E.G. AP1)
 - ▭ NATIONAL CYCLE NETWORK (WITH ACCOMPANYING ID REFERENCE E.G. NCN 15)
 - ▭ NATIONAL CYCLE NETWORK TEMPORARY ALTERNATIVE
 - ▭ EXAMPLE REFERENCE FOR TEMPORARY ALTERNATIVE SECTION OF NATIONAL CYCLE NETWORK
 - PUBLIC RIGHTS OF WAY MANAGEMENT**
 - ▭ UNAFFECTED PUBLIC RIGHT OF WAY FOOTPATH (WITH REFERENCE E.G. 10.123/1/2)
 - ▭ UNAFFECTED PUBLIC RIGHT OF WAY BRIDLEWAY (WITH REFERENCE E.G. 10.123/1/2)
 - ▭ UNAFFECTED PUBLIC RIGHT OF WAY BOAT (WITH REFERENCE E.G. 10.123/1/2)
 - ▭ UNAFFECTED PUBLIC RIGHT OF WAY UUR (WITH REFERENCE E.G. 10.123/1/2)
 - ▭ TEMPORARY DIVERSION OF AFFECTED UUR SECTION OF RIGHT OF WAY
 - ▭ TEMPORARY STOPPED UP UUR
 - ▭ TEMPORARY STOPPED UP FOOTPATH (MANAGED)
 - ▭ TEMPORARY STOPPED UP BRIDLEWAY (MANAGED)
 - ▭ TEMPORARY STOPPED UP UUR (MANAGED)
 - ▭ PUBLIC RIGHTS OF NAVIGATION AFFECTED
 - ▭ EXAMPLE REFERENCE FOR TEMPORARY DIVERTED RIGHT OF WAY
 - ▭ EXAMPLE REFERENCE FOR TEMPORARY STOPPED UP SECTION OF RIGHT OF WAY
 - ▭ EXAMPLE REFERENCE FOR TEMPORARY STOPPED UP (MANAGED) SECTION OF RIGHT OF WAY
 - ▭ EXAMPLE REFERENCE FOR AREA OF JUNCTION WIDENING
 - ▭ EXAMPLE REFERENCE FOR RIGHTS OF NAVIGATION AFFECTED

Notes

This drawing is scaled at paper size A0, therefore any prints taken at smaller sizes will affect accuracy of the measurement units and should not be scaled against.

For additional detail on the plan suites, please refer to Document 2.3 Plan Guidance Document, located in Volume 2 of the DCO Application.

The local authorities' boundaries and titles are correct at the time of submission. North Yorkshire County Council and its 7 districts are expected to form a new single council (North Yorkshire Council) on 1 April 2023.

UUR designation stands for an unclassified road.
BOAT designation stands for a byway open to all traffic.

Coordinate System: British National Grid
Sheet X Centroid Coordinate: 455561 Sheet Y Centroid Coordinate: 454220

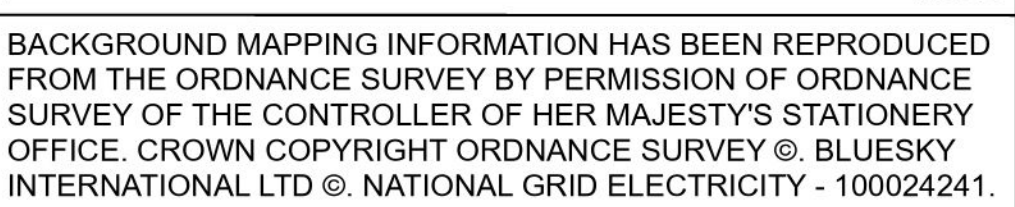

BACKGROUND MAPPING INFORMATION HAS BEEN REPRODUCED FROM THE ORDNANCE SURVEY BY PERMISSION OF ORDNANCE SURVEY OF THE CONTROLLER OF HER MAJESTY'S STATIONERY OFFICE. CROWN COPYRIGHT ORDNANCE SURVEY ©. BLUESKY INTERNATIONAL LTD ©. NATIONAL GRID ELECTRICITY - 100024241.

Issue	Date	Remarks	Drawn	Checked	Approved
CA1	11/07/2023	CHANGE APPLICATION	JDH	SF	EMD
B	26/04/2023	FOR DEADLINE TWO	JDH	SF	EMD
A	01/11/2022	FOR DCO SUBMISSION	JDH	SF	EMD

Title

NATIONAL GRID (YORKSHIRE GREEN) ORDER
ACCESS, RIGHTS OF WAY AND PUBLIC RIGHTS OF NAVIGATION PLAN
REGULATION 5(2)(K)
SECTION B, SHEET 4 OF 5

Application Number	EN020024		
National Grid Drawing Reference	DCO_B/AC/PS/04		
Scale	Sheet Size	Sheet	Issue
1:2,500	A0	SHEET 4 OF 5	CA1

Nether Poppleton →



NATIONAL GRID (YORKSHIRE GREEN ENERGY ENABLEMENT PROJECT) ORDER
ACCESS, RIGHTS OF WAY AND PUBLIC RIGHTS OF NAVIGATION PLAN
REGULATION 5(2)(K)
SECTION B, SHEET 5 OF 5

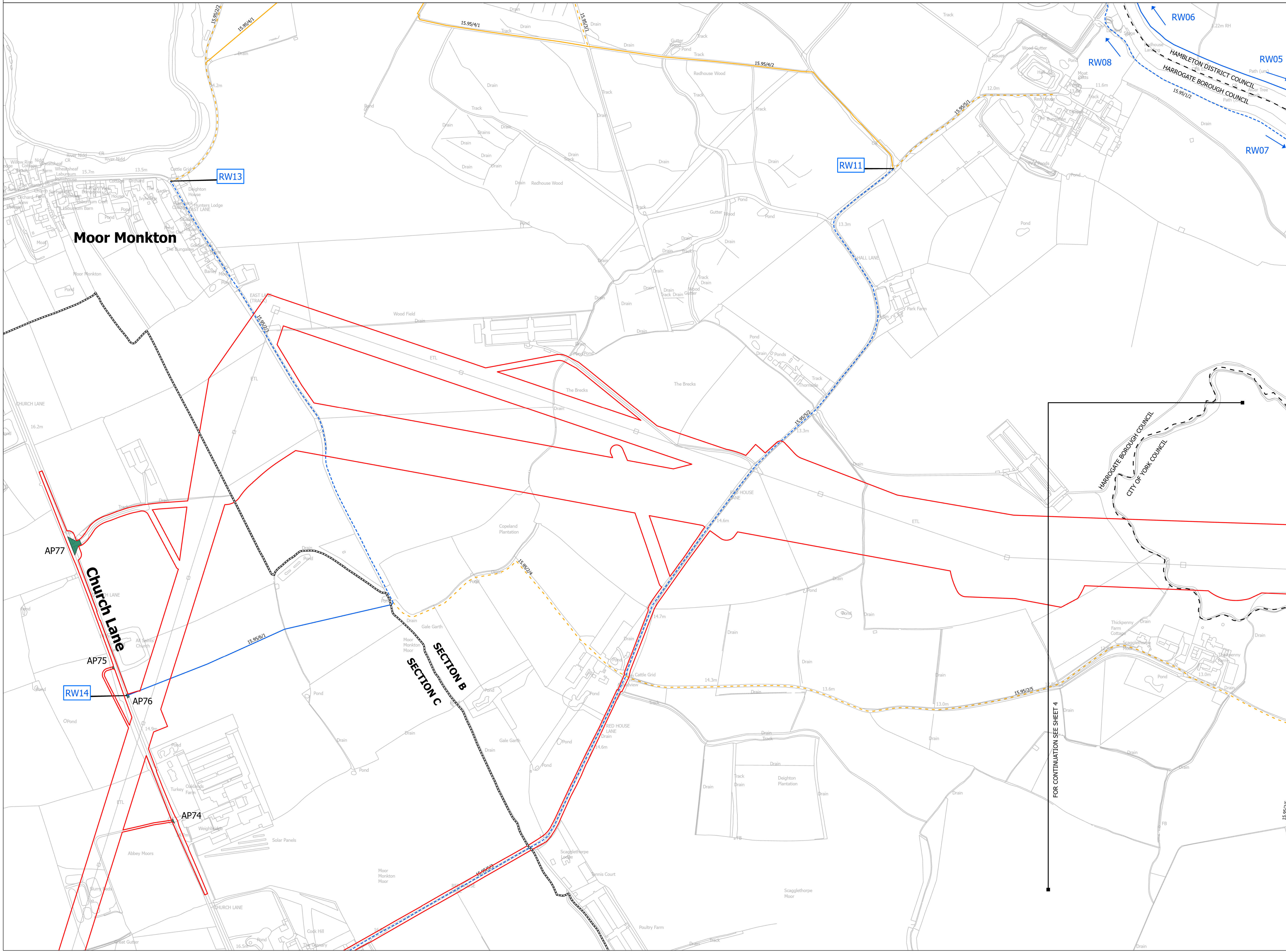
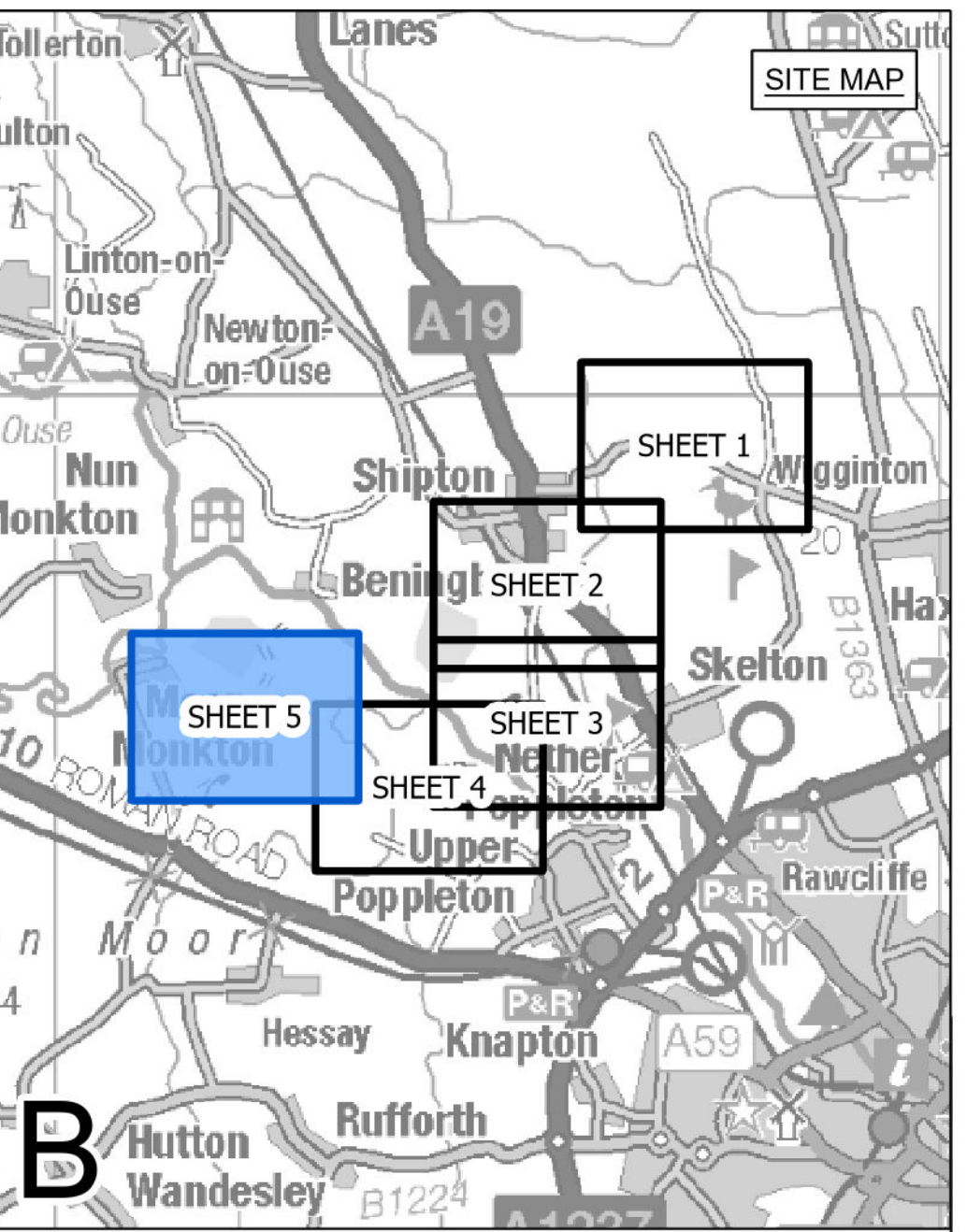

LEGEND

- LOCAL AUTHORITY BOUNDARY
- SECTION BOUNDARY
- ORDER LIMITS
- ACCESS POINT (WITH ACCOMPANYING ID REFERENCE E.G. AP1)
- NATIONAL CYCLE NETWORK (WITH ACCOMPANYING ID REFERENCE E.G. NCN 15)
- NATIONAL CYCLE NETWORK TEMPORARY ALTERNATIVE
- EXAMPLE REFERENCE FOR TEMPORARY ALTERNATIVE SECTION OF NATIONAL CYCLE NETWORK

PUBLIC RIGHTS OF WAY MANAGEMENT

- UNAFFECTED PUBLIC RIGHT OF WAY FOOTPATH (WITH REFERENCE E.G. 10.123/1/2)
- UNAFFECTED PUBLIC RIGHT OF WAY BRIDLEWAY (WITH REFERENCE E.G. 10.123/1/2)
- UNAFFECTED PUBLIC RIGHT OF WAY BOAT (WITH REFERENCE E.G. 10.123/1/2)
- UNAFFECTED PUBLIC RIGHT OF WAY UUR (WITH REFERENCE E.G. 10.123/1/2)
- TEMPORARY DIVERSION OF AFFECTED UUR SECTION OF RIGHT OF WAY
- TEMPORARY STOPPED UP UUR
- TEMPORARY STOPPED UP FOOTPATH (MANAGED)
- TEMPORARY STOPPED UP BRIDLEWAY (MANAGED)
- TEMPORARY STOPPED UP UUR (MANAGED)
- PUBLIC RIGHTS OF NAVIGATION AFFECTED
- EXAMPLE REFERENCE FOR TEMPORARY DIVERTED RIGHT OF WAY
- EXAMPLE REFERENCE FOR TEMPORARY STOPPED UP SECTION OF RIGHT OF WAY
- EXAMPLE REFERENCE FOR TEMPORARY STOPPED UP (MANAGED) SECTION OF RIGHT OF WAY
- EXAMPLE REFERENCE FOR AREA OF JUNCTION WIDENING
- EXAMPLE REFERENCE FOR RIGHTS OF NAVIGATION AFFECTED

Notes

This drawing is scaled at paper size A0, therefore any prints taken at smaller sizes will affect accuracy of the measurement units and should not be scaled against.

For additional detail on the plan suites, please refer to Document 2.3 Plan Guidance Document, located in Volume 2 of the DCO Application.

The local authorities' boundaries and titles are correct at the time of submission. North Yorkshire County Council and its 7 districts are expected to form a new single council (North Yorkshire Council) on 1 April 2023.

UUR designation stands for an unclassified road.
BOAT designation stands for a byway open to all traffic.

Coordinate System: British National Grid
Sheet X Centroid Coordinate: 456359 Sheet Y Centroid Coordinate: 452136

0 100 200 300
Meters

BACKGROUND MAPPING INFORMATION HAS BEEN REPRODUCED FROM THE ORDNANCE SURVEY BY PERMISSION OF ORDNANCE SURVEY OF THE CONTROLLER OF HER MAJESTY'S STATIONERY OFFICE. CROWN COPYRIGHT ORDNANCE SURVEY © BLUESKY INTERNATIONAL LTD © NATIONAL GRID ELECTRICITY - 100024241.

CA1	11/07/2023	CHANGE APPLICATION	JDH	SF	EMD
B	26/04/2023	FOR DEADLINE TWO	JDH	SF	EMD
A	01/11/2022	FOR DCO SUBMISSION	JDH	SF	EMD
Issue	Date	Remarks	Drawn	Checked	Approved

Title

NATIONAL GRID
(YORKSHIRE GREEN) ORDER
ACCESS, RIGHTS OF WAY AND PUBLIC
RIGHTS OF NAVIGATION PLAN
REGULATION 5(2)(K)
SECTION B, SHEET 5 OF 5

nationalgrid

Application Number	EN020024
National Grid Drawing Reference	DCO_B/AC/PS/05
Scale	1:2,500
Sheet Size	A0
Sheet	SHEET 5 OF 5
Issue	CA1

Appendix G Trees and Hedgerows Potentially Affected Plan Section B



NATIONAL GRID (YORKSHIRE GREEN ENERGY ENABLEMENT PROJECT) ORDER
 TREES AND HEDGEROWS POTENTIALLY AFFECTED PLAN
 REGULATION 5(2)(o)
 SECTION B, SHEET 1 OF 5

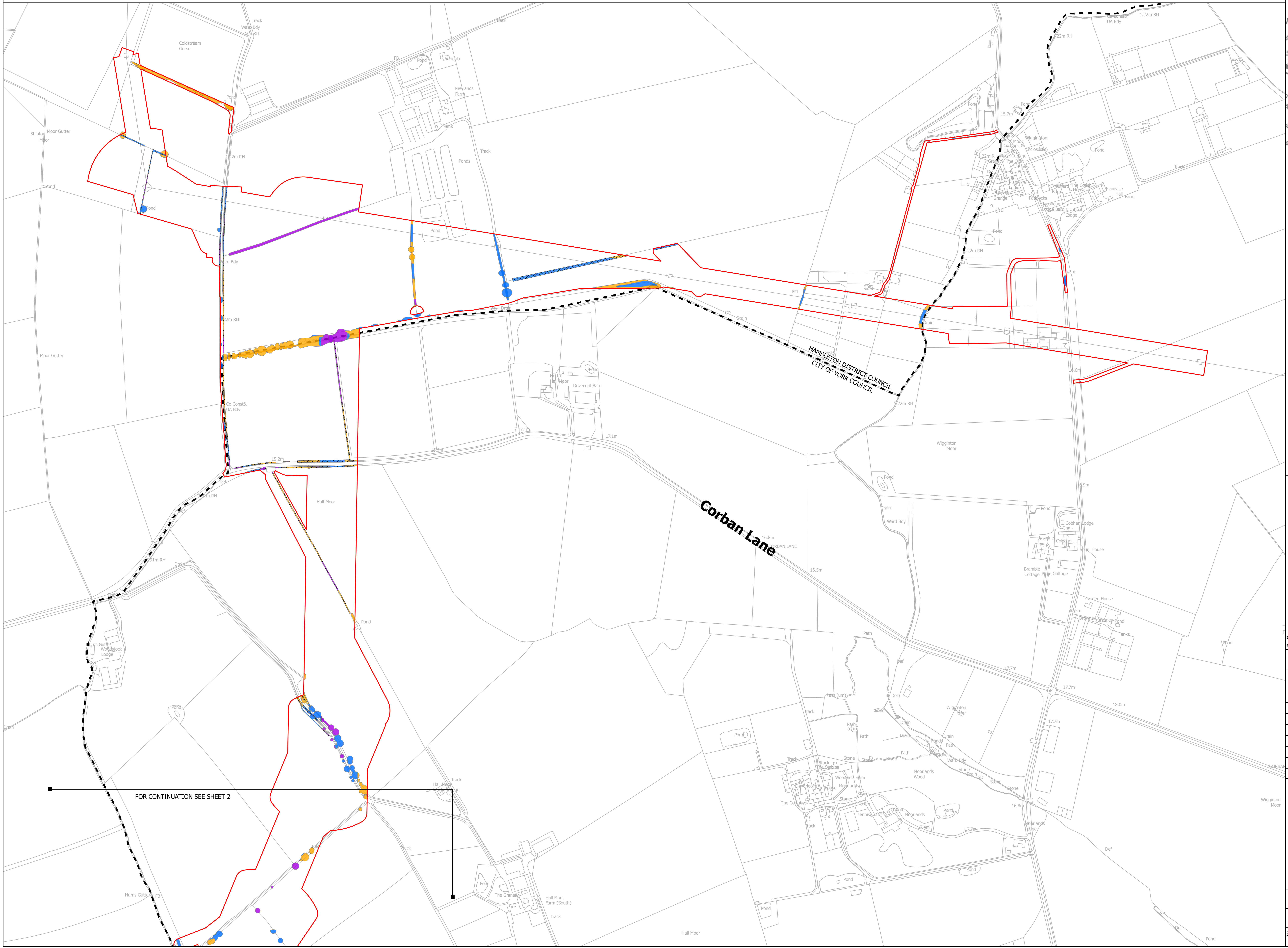
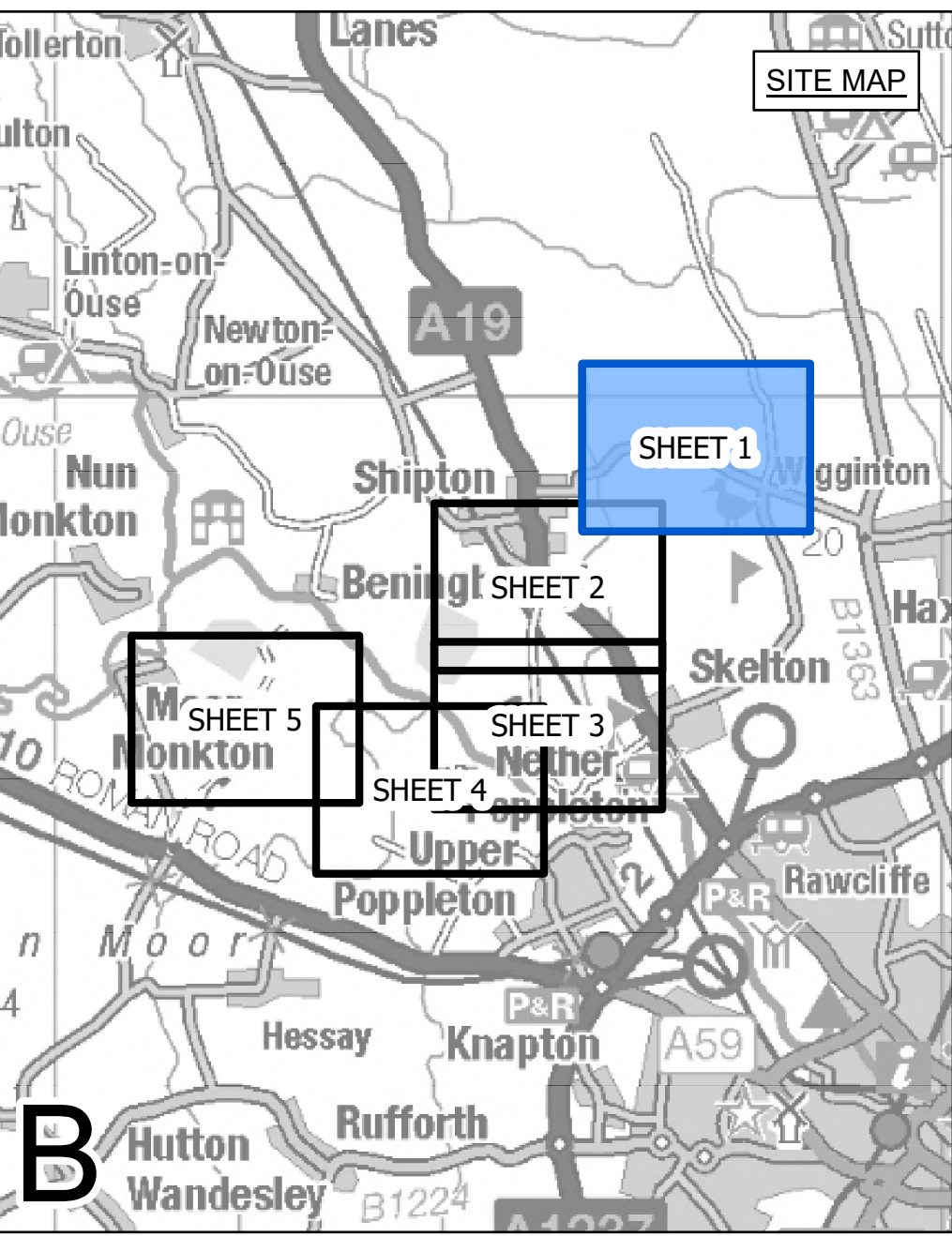

LEGEND

- LOCAL AUTHORITY BOUNDARY
- SECTION BOUNDARY
- ORDER LIMITS
- ANCIENT WOODLAND
- TREES
 - REMOVED
 - AFFECTED / MANAGED
 - POTENTIALLY AFFECTED
- HEDGEROWS
 - REMOVED
 - AFFECTED / MANAGED
 - POTENTIALLY AFFECTED

Notes

This drawing is scaled at paper size A0, therefore any prints taken at smaller sizes will affect accuracy of the measurement units and should not be scaled against.

For additional detail on the plan suites, please refer to Document 2.3 Plan Guidance Document, located in Volume 2 of the DCO Application.

The local authorities' boundaries and titles are correct at the time of submission. North Yorkshire County Council and its 7 districts are expected to form a new single council (North Yorkshire Council) on 1 April 2023.

Walkover Tree Surveys for key areas of the Project have been carried out between August 2021 and August 2022. In areas where no tree survey data is available due to access restrictions or where areas fall outside of the agreed arboricultural study area, Ecology Phase 1 hedgerow data and/or National Tree Map data (provided by Bluesky International Ltd) has been utilised to provide indicative information on tree features.

Further information is included within the Arboricultural Impact Assessment Report (Volume 5, Document 5.3.31).

Coordinate System: British National Grid
 Sheet X Centroid Coordinate: 456581 Sheet Y Centroid Coordinate: 459424

BACKGROUND MAPPING INFORMATION HAS BEEN REPRODUCED FROM THE ORDNANCE SURVEY BY PERMISSION OF ORDNANCE SURVEY OF THE CONTROLLER OF HER MAJESTY'S STATIONERY OFFICE. CROWN COPYRIGHT ORDNANCE SURVEY © BLUESKY INTERNATIONAL LTD © NATIONAL GRID ELECTRICITY - 100024241.

Issue	Date	Remarks	Drawn	Checked	Approved
CA1	11/07/2023	CHANGE APPLICATION	MTH	SF	EMD
A	01/11/2022	FOR DCO SUBMISSION	MTH	SF	EMD

Title

NATIONAL GRID
 (YORKSHIRE GREEN ENERGY
 ENABLEMENT PROJECT) ORDER
 TREES AND HEDGEROWS
 POTENTIALLY AFFECTED PLAN
 REGULATION 5(2)(o)
 SECTION B, SHEET 1 OF 5

nationalgrid			
Application Number	EN020024		
National Grid Drawing Reference			
DCO_B/TR/PS/01			
Scale	Sheet Size	Sheet	Issue
1:2,500	A0	SHEET 1 OF 5	CA1



NATIONAL GRID (YORKSHIRE GREEN ENERGY ENABLEMENT PROJECT) ORDER
 TREES AND HEDGEROWS POTENTIALLY AFFECTED PLAN
 REGULATION 5(2)(o)
 SECTION B, SHEET 2 OF 5

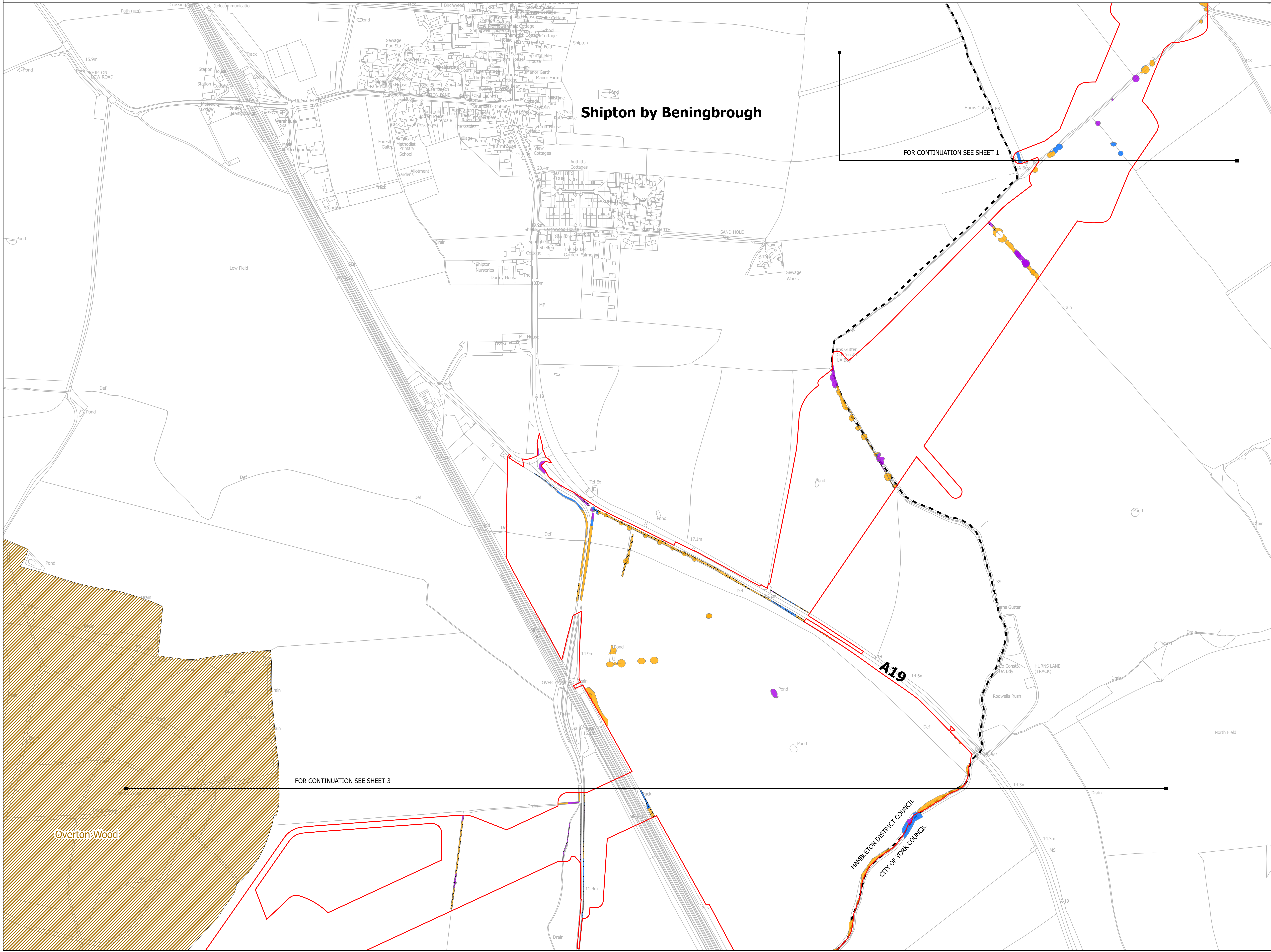
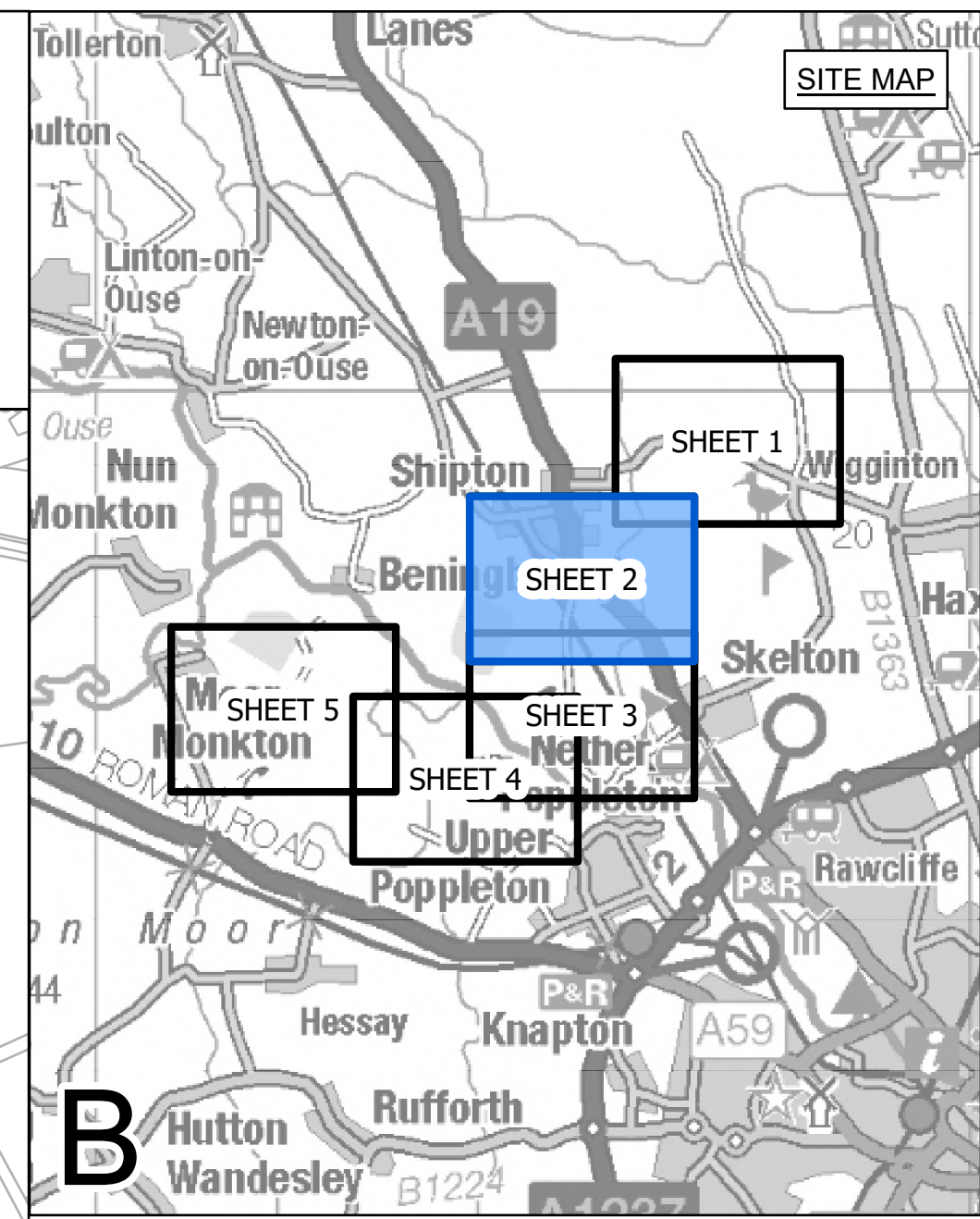

Shipton by Beningbrough

FOR CONTINUATION SEE SHEET 1

FOR CONTINUATION SEE SHEET 3

LEGEND

- LOCAL AUTHORITY BOUNDARY
- SECTION BOUNDARY
- ORDER LIMITS
- ANCIENT WOODLAND
- TREES**
 - REMOVED
 - AFFECTED / MANAGED
 - POTENTIALLY AFFECTED
- HEDGEROWS**
 - REMOVED
 - AFFECTED / MANAGED
 - POTENTIALLY AFFECTED

Notes

This drawing is scaled at paper size A0, therefore any prints taken at smaller sizes will affect accuracy of the measurement units and should not be scaled against.

For additional detail on the plan suites, please refer to Document 2.3 Plan Guidance Document, located in Volume 2 of the DCO Application.

The local authorities' boundaries and titles are correct at the time of submission. North Yorkshire County Council and its 7 districts are expected to form a new single council (North Yorkshire Council) on 1 April 2023.

Walkover Tree Surveys for key areas of the Project have been carried out between August 2021 and August 2022. In areas where no tree survey data is available due to access restrictions or where areas fall outside of the agreed arboricultural study area, Ecology Phase 1 hedgerow data and/or National Tree Map data (provided by Bluesky International Ltd) has been utilised to provide indicative information on tree features.

Further information is included within the Arboricultural Impact Assessment Report (Volume 5, Document 5.3.31).

Coordinate System: British National Grid
 Sheet X Centroid Coordinate: 455555 Sheet Y Centroid Coordinate: 457851

BACKGROUND MAPPING INFORMATION HAS BEEN REPRODUCED FROM THE ORDNANCE SURVEY BY PERMISSION OF ORDNANCE SURVEY OF THE CONTROLLER OF HER MAJESTY'S STATIONERY OFFICE. CROWN COPYRIGHT ORDNANCE SURVEY ©. BLUESKY INTERNATIONAL LTD ©. NATIONAL GRID ELECTRICITY - 100024241.

CA1	11/07/2023	CHANGE APPLICATION	MTH	SF	EMD
A	01/11/2022	FOR DCO SUBMISSION	MTH	SF	EMD
Issue	Date	Remarks	Drawn	Checked	Approved

Title

NATIONAL GRID
 (YORKSHIRE GREEN ENERGY ENABLEMENT PROJECT) ORDER
 TREES AND HEDGEROWS POTENTIALLY AFFECTED PLAN
 REGULATION 5(2)(o)
 SECTION B, SHEET 2 OF 5

nationalgrid

Application Number	EN020024		
National Grid Drawing Reference	DCO_B/TR/PS/02		
Scale	Sheet Size	Sheet	Issue
1:2,500	A0	SHEET 2 OF 5	CA1

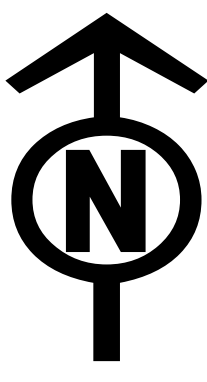

NATIONAL GRID (YORKSHIRE GREEN ENERGY ENABLEMENT PROJECT) ORDER
 TREES AND HEDGEROWS POTENTIALLY AFFECTED PLAN
 REGULATION 5(2)(o)
 SECTION B, SHEET 3 OF 5

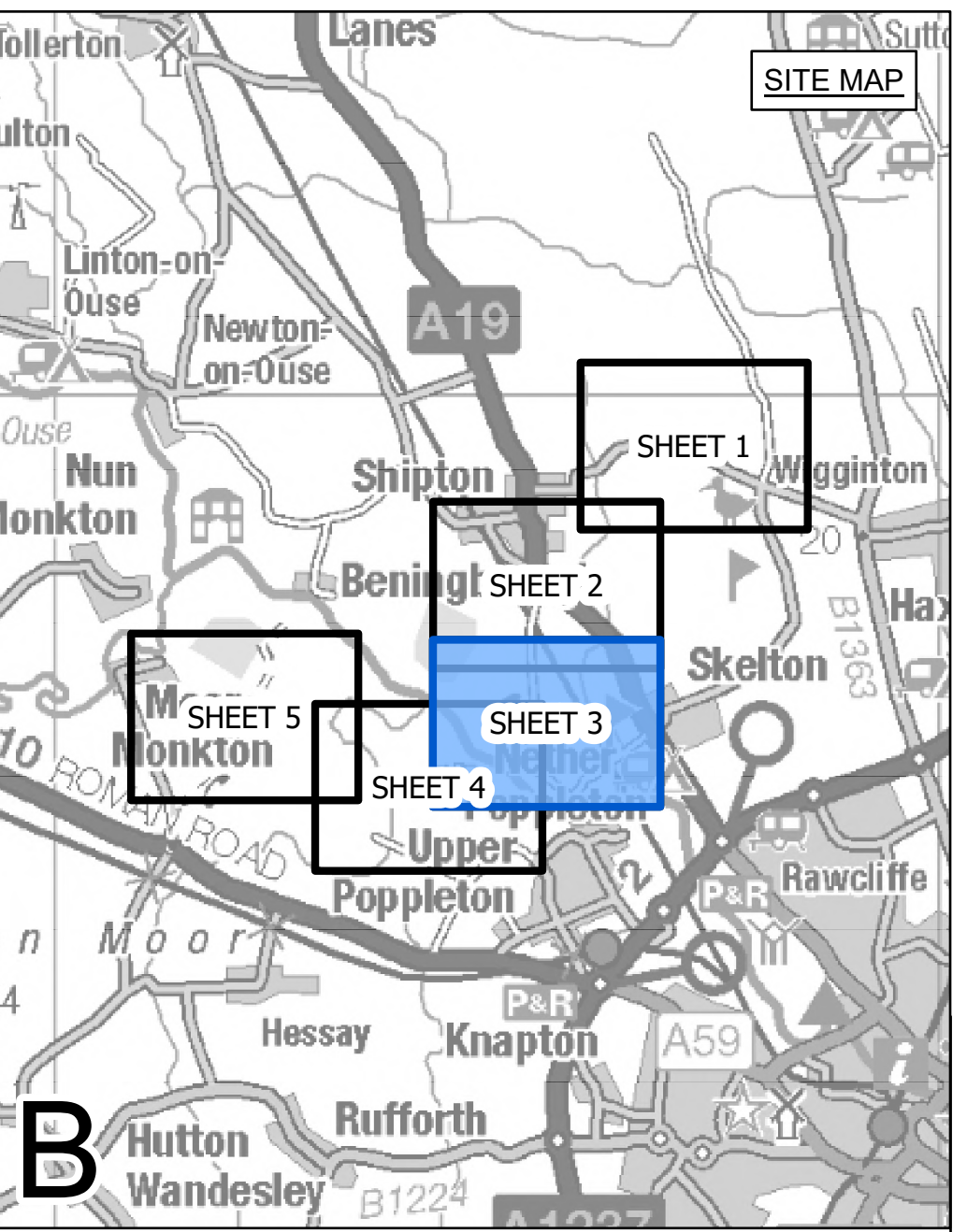
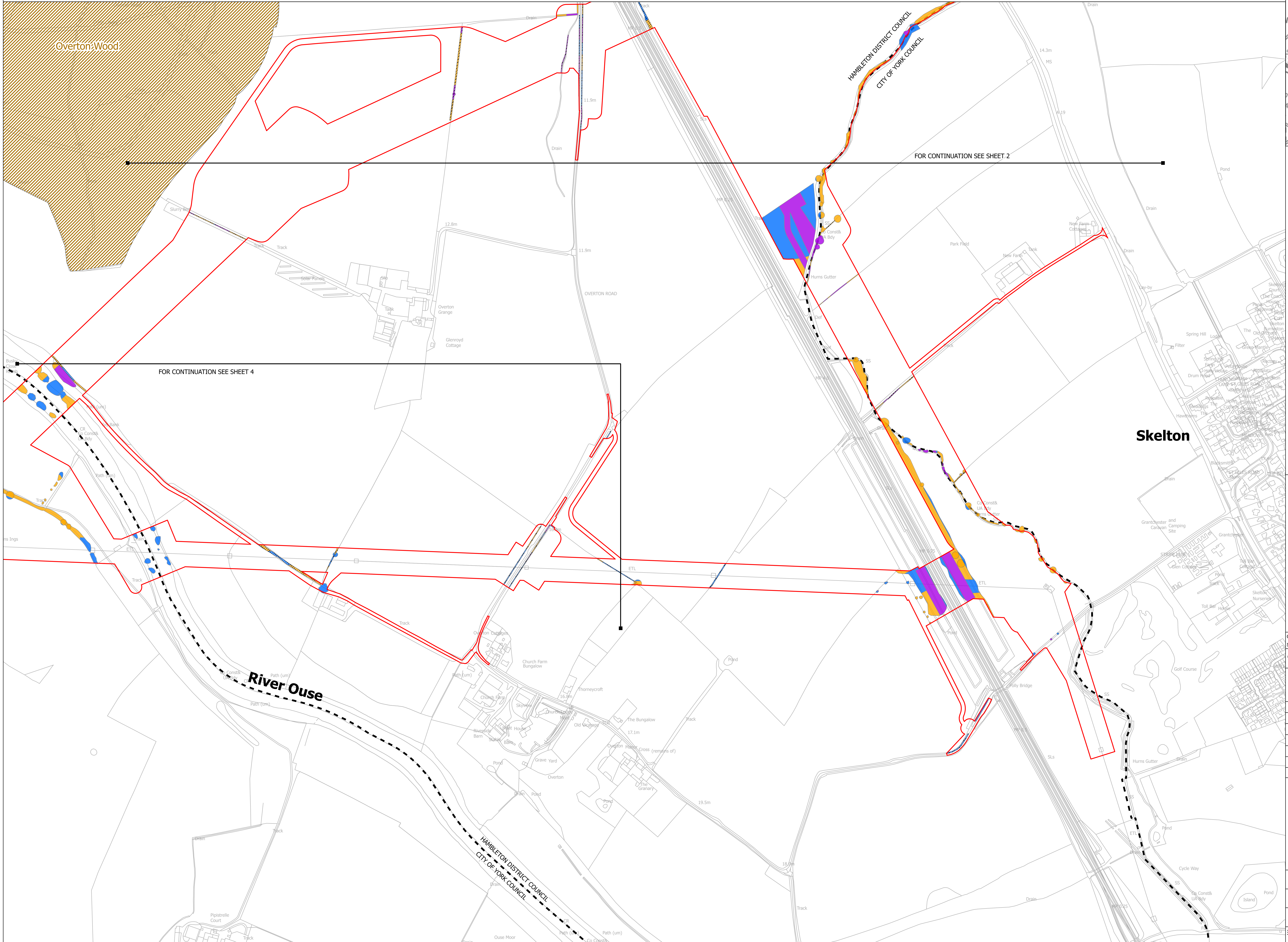

LEGEND

- LOCAL AUTHORITY BOUNDARY
- SECTION BOUNDARY
- ORDER LIMITS
- ANCIENT WOODLAND
- TREES**
- REMOVED
- AFFECTED / MANAGED
- POTENTIALLY AFFECTED
- HEDGEROWS**
- REMOVED
- AFFECTED / MANAGED
- POTENTIALLY AFFECTED

Notes

This drawing is scaled at paper size A0, therefore any prints taken at smaller sizes will affect accuracy of the measurement units and should not be scaled against.

For additional detail on the plan suites, please refer to Document 2.3 Plan Guidance Document, located in Volume 2 of the DCO Application.

The local authorities' boundaries and titles are correct at the time of submission. North Yorkshire County Council and its 7 districts are expected to form a new single council (North Yorkshire Council) on 1 April 2023.

Walkover Tree Surveys for key areas of the Project have been carried out between August 2021 and August 2022. In areas where no tree survey data is available due to access restrictions or where areas fall outside of the agreed arboricultural study area, Ecology Phase 1 hedgerow data and/or National Tree Map data (provided by Bluesky International Ltd) has been utilised to provide indicative information on tree features.

Further information is included within the Arboricultural Impact Assessment Report (Volume 5, Document 5.3.31).

Coordinate System: British National Grid
 Sheet X Centroid Coordinate: 455553 Sheet Y Centroid Coordinate: 456286

BACKGROUND MAPPING INFORMATION HAS BEEN REPRODUCED FROM THE ORDNANCE SURVEY BY PERMISSION OF ORDNANCE SURVEY OF THE CONTROLLER OF HER MAJESTY'S STATIONERY OFFICE. CROWN COPYRIGHT ORDNANCE SURVEY © BLUESKY INTERNATIONAL LTD © NATIONAL GRID ELECTRICITY - 100024241.

Issue	Date	Remarks	Drawn	Checked	Approved
CA1	11/07/2023	CHANGE APPLICATION	MTH	SF	EMD
A	01/11/2022	FOR DCO SUBMISSION	MTH	SF	EMD

Title

NATIONAL GRID
 (YORKSHIRE GREEN ENERGY ENABLEMENT PROJECT) ORDER
 TREES AND HEDGEROWS POTENTIALLY AFFECTED PLAN
 REGULATION 5(2)(o)
 SECTION B, SHEET 3 OF 5

nationalgrid			
Application Number	EN020024		
National Grid Drawing Reference			
DCO_B/TR/PS/03			
Scale	Sheet Size	Sheet	Issue
1:2,500	A0	SHEET 3 OF 5	CA1



NATIONAL GRID (YORKSHIRE GREEN ENERGY ENABLEMENT PROJECT) ORDER
 TREES AND HEDGEROWS POTENTIALLY AFFECTED PLAN
 REGULATION 5(2)(o)
 SECTION B, SHEET 4 OF 5

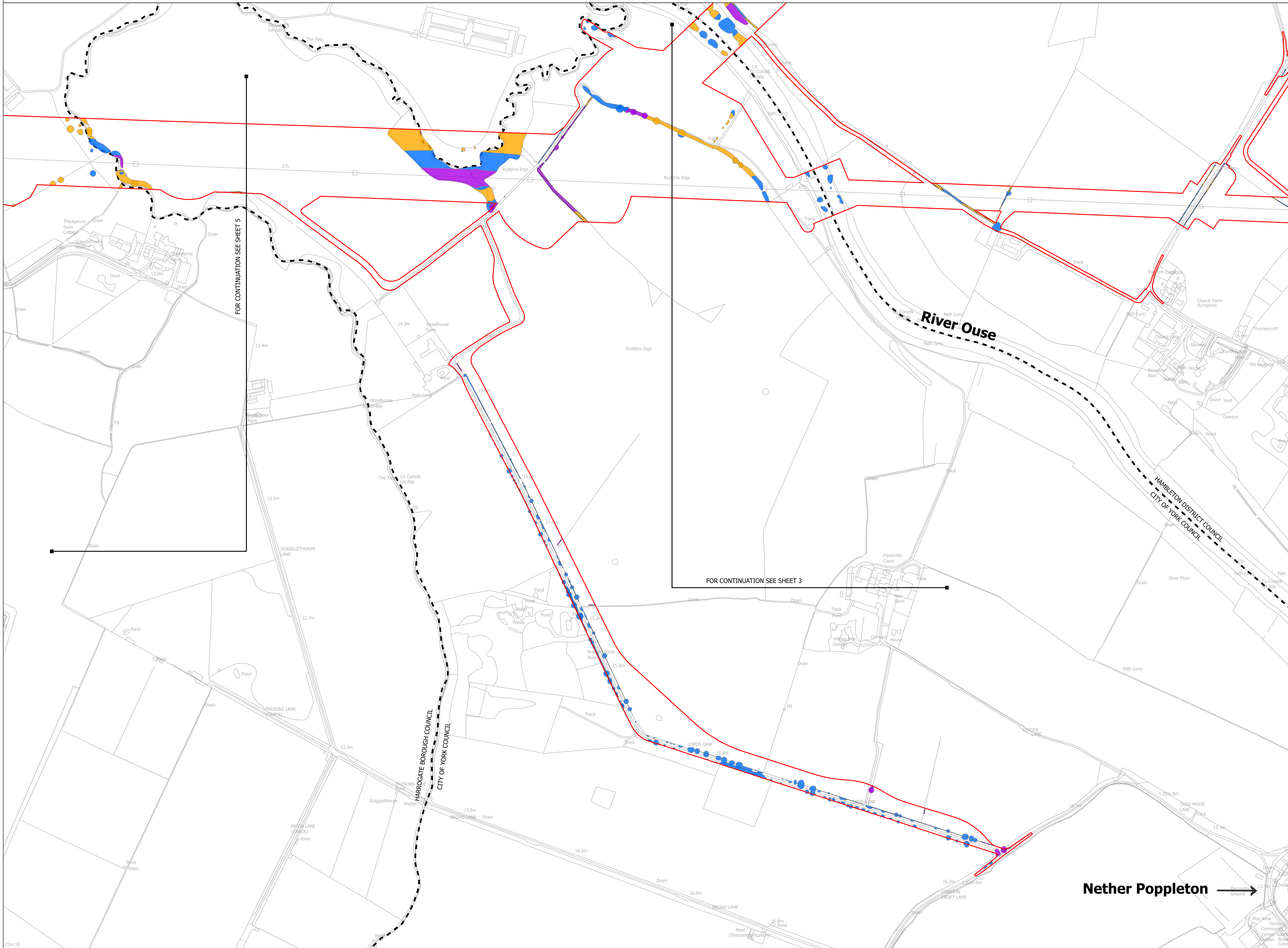
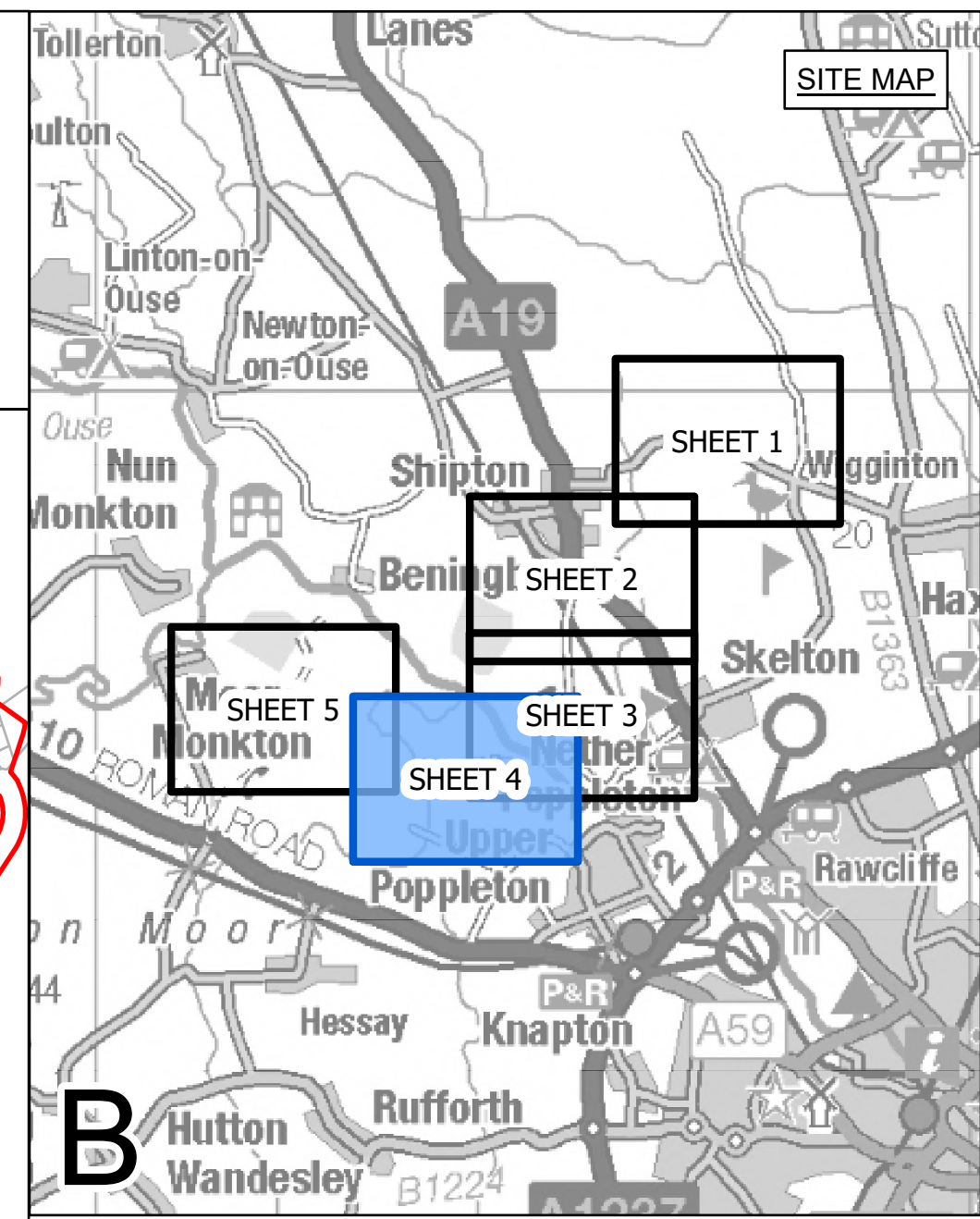

LEGEND

- LOCAL AUTHORITY BOUNDARY
- SECTION BOUNDARY
- ORDER LIMITS
- ANCIENT WOODLAND
- TREES**
- REMOVED
- AFFECTED / MANAGED
- POTENTIALLY AFFECTED
- HEDGEROWS**
- REMOVED
- AFFECTED / MANAGED
- POTENTIALLY AFFECTED

Notes

This drawing is scaled at paper size A0, therefore any prints taken at smaller sizes will affect accuracy of the measurement units and should not be scaled against.

For additional detail on the plan suites, please refer to Document 2.3 Plan Guidance Document, located in Volume 2 of the DCO Application.

The local authorities' boundaries and titles are correct at the time of submission. North Yorkshire County Council and its 7 districts are expected to form a new single council (North Yorkshire Council) on 1 April 2023.

Walkover Tree Surveys for key areas of the Project have been carried out between August 2021 and August 2022. In areas where no tree survey data is available due to access restrictions or where areas fall outside of the agreed arboricultural study area, Ecology Phase 1 hedgerow data and/or National Tree Map data (provided by Bluesky International Ltd) has been utilised to provide indicative information on tree features.

Further information is included within the Arboricultural Impact Assessment Report (Volume 5, Document 5.3.31).

Coordinate System: British National Grid
 Sheet X Centroid Coordinate: 454220 Sheet Y Centroid Coordinate: 455561

0 100 200 300 Meters

BACKGROUND MAPPING INFORMATION HAS BEEN REPRODUCED FROM THE ORDNANCE SURVEY BY PERMISSION OF ORDNANCE SURVEY OF THE CONTROLLER OF HER MAJESTY'S STATIONERY OFFICE. CROWN COPYRIGHT ORDNANCE SURVEY © BLUESKY INTERNATIONAL LTD © NATIONAL GRID ELECTRICITY - 100024241.

Issue	Date	Remarks	Drawn	Checked	Approved
CA1	11/07/2023	CHANGE APPLICATION	MTH	SF	EMD
A	01/11/2022	FOR DCO SUBMISSION	MTH	SF	EMD

Title

NATIONAL GRID
 (YORKSHIRE GREEN ENERGY
 ENABLEMENT PROJECT) ORDER
 TREES AND HEDGEROWS
 POTENTIALLY AFFECTED PLAN
 REGULATION 5(2)(o)
 SECTION B, SHEET 4 OF 5

nationalgrid

Application Number: EN020024

National Grid Drawing Reference: DCO_B/TR/PS/04

Scale	Sheet Size	Sheet	Issue
1:2,500	A0	SHEET 4 OF 5	CA1

Nether Poppleton →

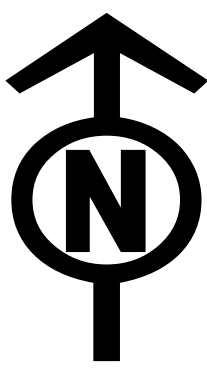

NATIONAL GRID (YORKSHIRE GREEN ENERGY ENABLEMENT PROJECT) ORDER
TREES AND HEDGEROWS POTENTIALLY AFFECTED PLAN
REGULATION 5(2)(o)
SECTION B, SHEET 5 OF 5

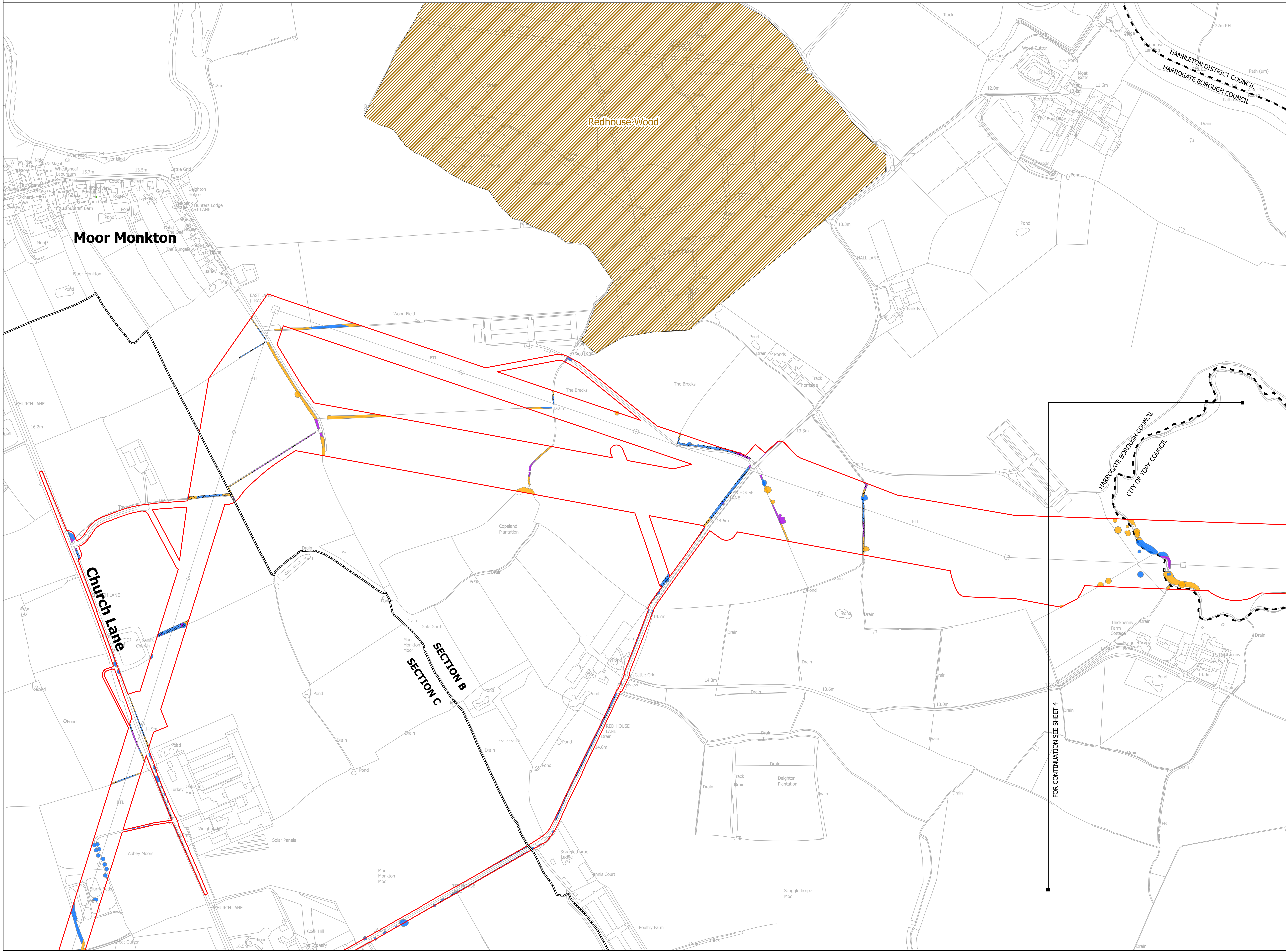
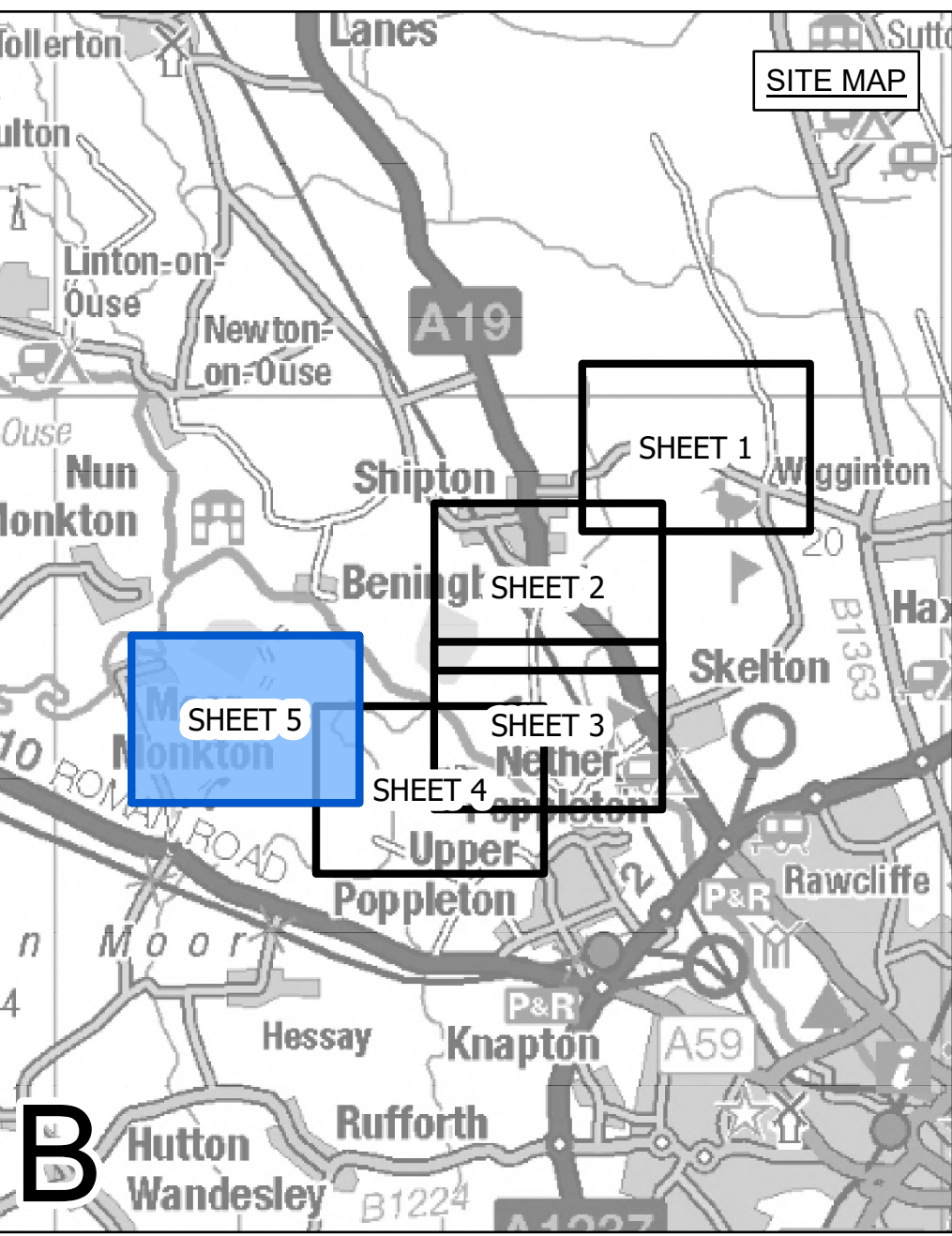

LEGEND

- LOCAL AUTHORITY BOUNDARY
- SECTION BOUNDARY
- ORDER LIMITS
- /// ANCIENT WOODLAND
- TREES**
- REMOVED
- AFFECTED / MANAGED
- POTENTIALLY AFFECTED
- HEDGEROWS**
- REMOVED
- AFFECTED / MANAGED
- POTENTIALLY AFFECTED

Notes

This drawing is scaled at paper size A0, therefore any prints taken at smaller sizes will affect accuracy of the measurement units and should not be scaled against.

For additional detail on the plan suites, please refer to Document 2.3 Plan Guidance Document, located in Volume 2 of the DCO Application.

The local authorities' boundaries and titles are correct at the time of submission. North Yorkshire County Council and its 7 districts are expected to form a new single council (North Yorkshire Council) on 1 April 2023.

Walkover Tree Surveys for key areas of the Project have been carried out between August 2021 and August 2022. In areas where no tree survey data is available due to access restrictions or where areas fall outside of the agreed arboricultural study area, Ecology Phase 1 hedgerow data and/or National Tree Map data (provided by Bluesky International Ltd) has been utilised to provide indicative information on tree features.

Further information is included within the Arboricultural Impact Assessment Report (Volume 5, Document 5.3.31).

Coordinate System: British National Grid
Sheet X Centroid Coordinate: 452136 Sheet Y Centroid Coordinate: 456359

0 100 200 300
Meters

BACKGROUND MAPPING INFORMATION HAS BEEN REPRODUCED FROM THE ORDNANCE SURVEY BY PERMISSION OF ORDNANCE SURVEY OF THE CONTROLLER OF HER MAJESTY'S STATIONERY OFFICE. CROWN COPYRIGHT ORDNANCE SURVEY © BLUESKY INTERNATIONAL LTD © NATIONAL GRID ELECTRICITY - 100024241.

Issue	Date	Remarks	Drawn	Checked	Approved
CA1	11/07/2023	CHANGE APPLICATION	MTH	SF	EMD
A	01/11/2022	FOR DCO SUBMISSION	MTH	SF	EMD

Title

NATIONAL GRID
(YORKSHIRE GREEN ENERGY ENABLEMENT PROJECT) ORDER
TREES AND HEDGEROWS POTENTIALLY AFFECTED PLAN
REGULATION 5(2)(o)
SECTION B, SHEET 5 OF 5

nationalgrid			
Application Number	EN020024		
National Grid Drawing Reference			
DCO_B/TR/PS/05			
Scale	Sheet Size	Sheet	Issue
1:2,500	A0	SHEET 5 OF 5	CA1

Appendix H Design Drawings

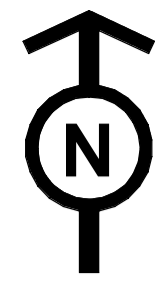

NATIONAL GRID (YORKSHIRE GREEN ENERGY ENABLEMENT PROJECT) ORDER
 DESIGN DRAWING: PARAMETER PLAN FOR SHIPTON NORTH 400KV CABLE SEALING END COMPOUND
 REGULATION 5(2)(o)
 SHEET 1 OF 3

Legend

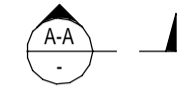
- ORDER LIMITS
- - - LIMITS OF DEVIATION FOR CSE COMPOUND
- NEW EQUIPMENT, NEW SUBSTATION BOUNDARY & PERIMETER FENCE
- ZONE WITHIN WHICH NEW EQUIPMENT COULD BE LOCATED - (MAXIMUM HEIGHT - 15M)
- ZONE WITHIN CSEC WHERE OHL PYLON IS LOCATED
- PERMANENT ACCESS ROAD
-  ELEVATION SYMBOL

Notes

1. THIS DRAWING IS SCALED AT PAPER SIZE A1 THEREFORE ANY PRINTS TAKEN AT SMALLER SIZES WILL AFFECT ACCURACY OF THE MEASUREMENT UNITS AND SHOULD NOT BE SCALED AGAINST.
2. FOR ADDITIONAL DETAIL ON THE PLAN SUITES, PLEASE REFER TO DOCUMENT 2.3 PLAN GUIDANCE DOCUMENT, LOCATED IN VOLUME 2 OF THE DCO APPLICATION.
3. NO UNAUTHORISED DISCLOSURE, STORAGE OR COPYING.
4. ALL SPATIAL COORDINATES RELATE TO THE ORDNANCE SURVEY, BRITISH NATIONAL GRID (OSGB36).

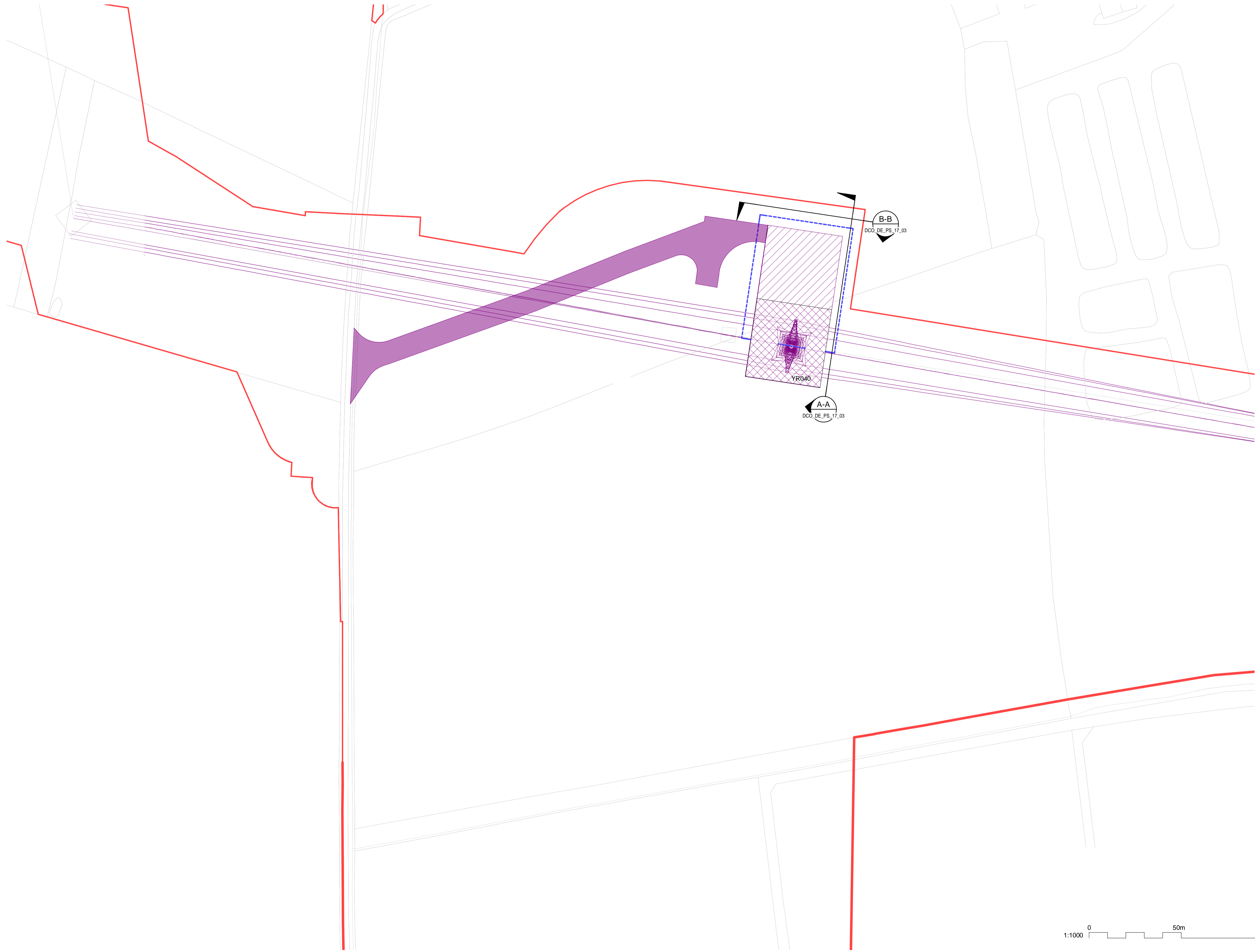

Coordinate System: British National Grid

Sheet X Centroid Coordinate: 456532

Sheet Y Centroid Coordinate: 459908

BACKGROUND MAPPING INFORMATION HAS BEEN REPRODUCED FROM THE ORDNANCE SURVEY BY PERMISSION OF ORDNANCE SURVEY OF THE CONTROLLER OF HER MAJESTY'S STATIONERY OFFICE. © CROWN OFFICE COPYRIGHT ORDNANCE SURVEY. BLUESKY INTERNATIONAL LTD © NATIONAL GRID ELECTRICITY - 100024241.

CA1	06/07/23	CHANGE APPLICATION	NB	SF	EMD
B	26/04/23	DEADLINE 2 UPDATE	NB	SF	EMD
A	01/11/22	FOR DCO SUBMISSION	NB	SF	EMD
Issue	Date	Remarks	Drawn	Checked	Approved

Title

NATIONAL GRID
 (YORKSHIRE GREEN ENERGY
 ENABLEMENT PROJECT) ORDER
 DESIGN DRAWING: PARAMETER PLAN FOR SHIPTON NORTH 400KV
 CABLE SEALING END COMPOUND
 REGULATION 5(2)(o)
 SHEET 1 OF 3



Application Number: EN020024

National Grid Drawing Reference: DCO_DE/PS/17_01

Scale	Sheet Size	Sheet	Issue
1:1000	A1	SHEET 1 OF 3	CA1

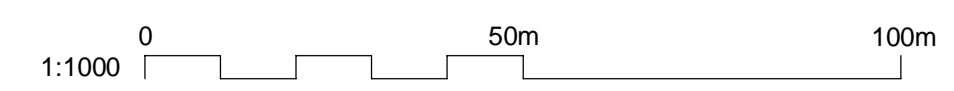

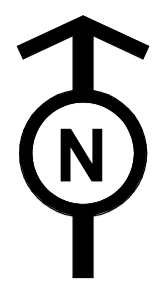

NATIONAL GRID (YORKSHIRE GREEN ENERGY ENABLEMENT PROJECT) ORDER
 DESIGN DRAWING: INDICATIVE CABLE SEALING END COMPOUND ELEVATION - SHIPTON NORTH 400kV CABLE SEALING END COMPOUND
 REGULATION 5(2)(o)
 SHEET 3 OF 3

Legend

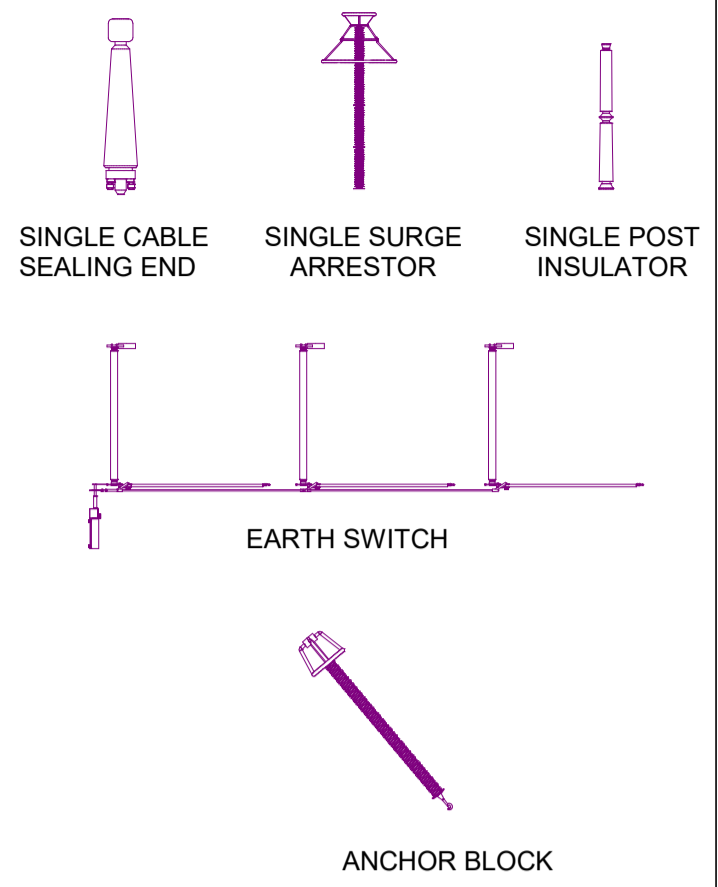

Notes

1. THIS DRAWING IS SCALED AT PAPER SIZE A1. THEREFORE ANY PRINTS TAKEN AT SMALLER SIZES WILL AFFECT ACCURACY OF THE MEASUREMENT UNITS AND SHOULD NOT BE SCALED AGAINST.
2. FOR ADDITIONAL DETAIL ON THE PLAN SUITES, PLEASE REFER TO DOCUMENT 2.3 PLAN GUIDANCE DOCUMENT, LOCATED IN VOLUME 2 OF THE DCO APPLICATION.
3. NO UNAUTHORISED DISCLOSURE, STORAGE OR COPYING.
4. ALL SPATIAL COORDINATES RELATE TO THE ORDNANCE SURVEY, BRITISH NATIONAL GRID (OSGB36).
5. ALL DIMENSIONS ARE IN MILLIMETRES UNLESS OTHERWISE STATED.

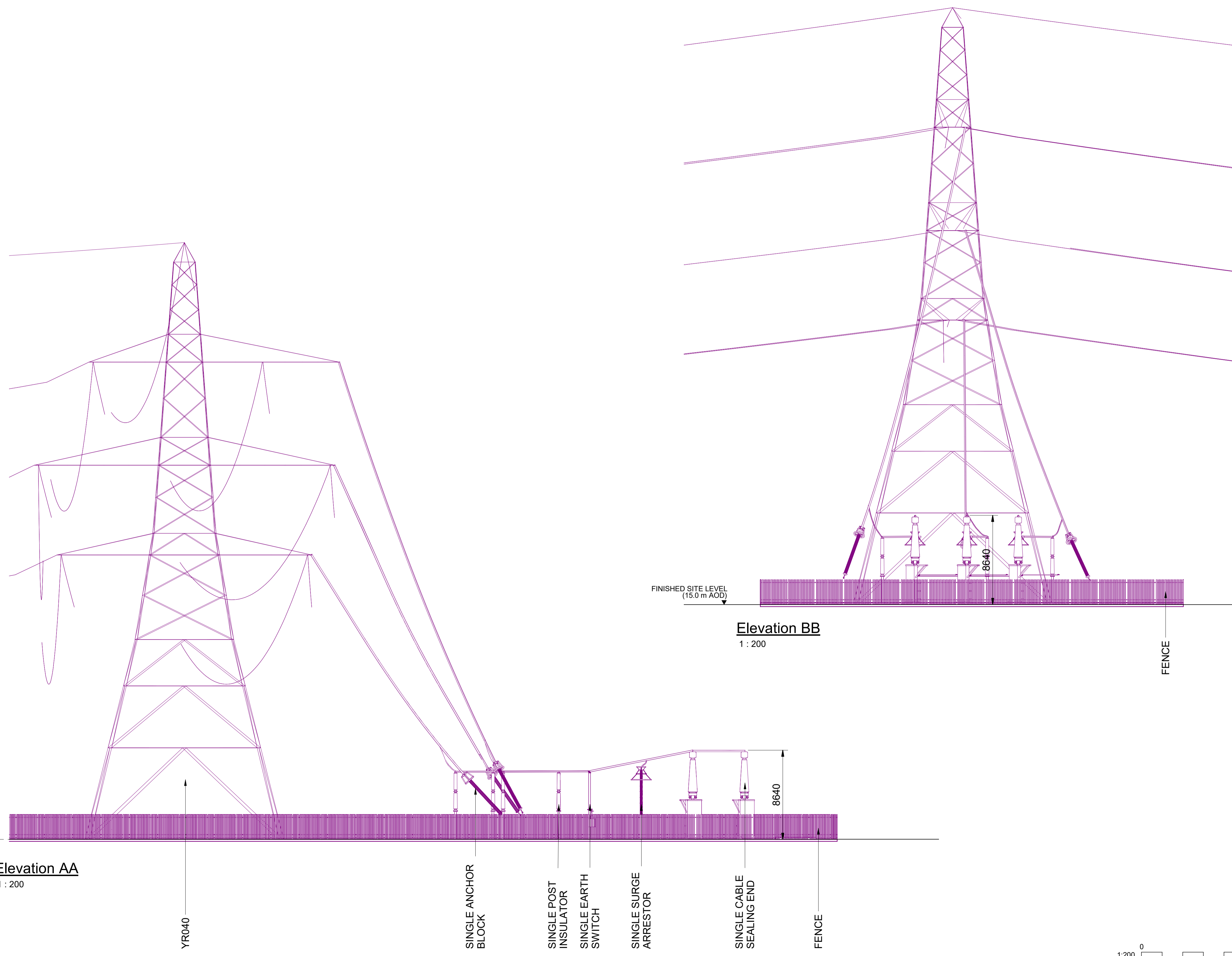

FINISHED SITE LEVEL (15.0 m AOD)

Elevation AA
1 : 200

YR040

SINGLE ANCHOR BLOCK
 SINGLE POST INSULATOR
 SINGLE EARTH SWITCH
 SINGLE SURGE ARRESTOR
 SINGLE CABLE SEALING END
 FENCE

FINISHED SITE LEVEL (15.0 m AOD)

Elevation BB
1 : 200

FENCE

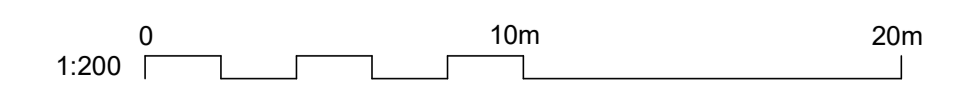

Issue	Date	Remarks	Drawn	Checked	Approved
CA1	05/07/23	CHANGE APPLICATION	NB	SF	EMD
B	26/04/23	DEADLINE 2 UPDATE	NB	SF	EMD
A	01/11/22	FOR DCO SUBMISSION	NB	SF	EMD

Title
 NATIONAL GRID
 (YORKSHIRE GREEN ENERGY ENABLEMENT PROJECT) ORDER
 DESIGN DRAWING: INDICATIVE CABLE SEALING END COMPOUND ELEVATION - SHIPTON NORTH 400kV CABLE SEALING END COMPOUND
 REGULATION 5(2)(o)
 SHEET 3 OF 3



Application Number		EN020024		
National Grid Drawing Reference				
DCO_DE/PS/17_03				
Scale	Sheet Size	Sheet	Issue	
1 : 200	A1	SHEET 3 OF 3	CA1	

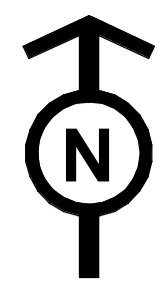

NATIONAL GRID (YORKSHIRE GREEN ENERGY ENABLEMENT PROJECT) ORDER
 DESIGN DRAWING: PARAMETER PLAN FOR SHIPTON SOUTH 400KV CABLE SEALING END COMPOUND
 REGULATION 5(2)(o)
 SHEET 1 OF 3

Legend

- ORDER LIMITS
- - - LIMITS OF DEVIATION FOR CSE COMPOUND
- NEW EQUIPMENT, NEW SUBSTATION BOUNDARY & PERIMETER FENCE
- ZONE WITHIN WHICH NEW EQUIPMENT COULD BE LOCATED - (MAXIMUM HEIGHT - 15M)
- PERMANENT ACCESS ROAD
-  ELEVATION SYMBOL

Notes

1. THIS DRAWING IS SCALED AT PAPER SIZE A1. THEREFORE ANY PRINTS TAKEN AT SMALLER SIZES WILL AFFECT ACCURACY OF THE MEASUREMENT UNITS AND SHOULD NOT BE SCALED AGAINST.
2. FOR ADDITIONAL DETAIL ON THE PLAN SUITES, PLEASE REFER TO DOCUMENT 2.3 PLAN GUIDANCE DOCUMENT, LOCATED IN VOLUME 2 OF THE DCO APPLICATION.
3. NO UNAUTHORISED DISCLOSURE, STORAGE OR COPYING.
4. ALL SPATIAL COORDINATES RELATE TO THE ORDNNANCE SURVEY, BRITISH NATIONAL GRID (OSGB36).

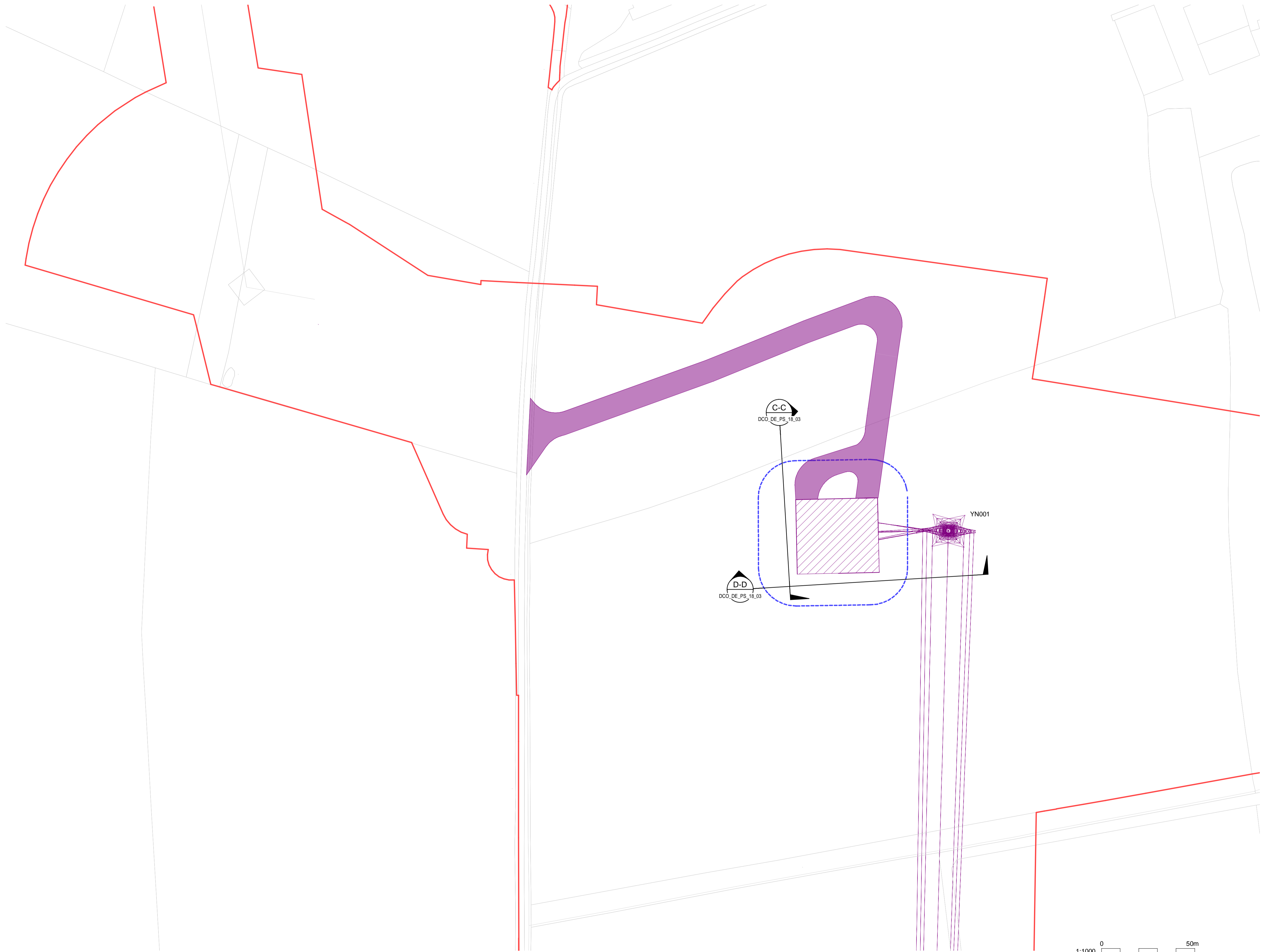

Coordinate System: British National Grid

Sheet X Centroid Coordinate: 456532

Sheet Y Centroid Coordinate: 459908

BACKGROUND MAPPING INFORMATION HAS BEEN REPRODUCED FROM THE ORDNNANCE SURVEY BY PERMISSION OF ORDNNANCE SURVEY OF THE CONTROLLER OF HER MAJESTY'S STATIONNERY OFFICE. © CROWN OFFICE COPYRIGHT ORDNNANCE SURVEY. BLUESKY INTERNATIONAL LTD © NATIONAL GRID ELECTRICITY - 100024241.

Issue	Date	Remarks	Drawn	Checked	Approved

Issue	Date	Remarks	Drawn	Checked	Approved
CA1	06/07/23	CHANGE APPLICATION	NB	SF	EMD
B	26/04/23	DEADLINE 2 UPDATE	NB	SF	EMD
A	01/11/22	FOR DCO SUBMISSION	NB	SF	EMD

Title

NATIONAL GRID
 (YORKSHIRE GREEN ENERGY
 ENABLEMENT PROJECT) ORDER
 DESIGN DRAWING: PARAMETER PLAN FOR SHIPTON SOUTH 400KV CABLE
 SEALING END COMPOUND
 REGULATION 5(2)(o)
 SHEET 1 OF 3



Application Number: EN020024

National Grid Drawing Reference: DCO_DE/PS/18_01

Scale	Sheet Size	Sheet	Issue
1:1000	A1	SHEET 1 OF 3	CA1

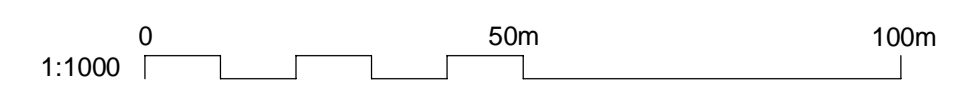

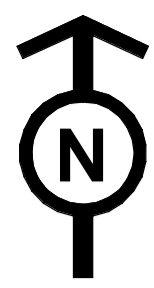

NATIONAL GRID (YORKSHIRE GREEN ENERGY ENABLEMENT PROJECT) ORDER
 DESIGN DRAWING: INDICATIVE CABLE SEALING END COMPOUND LAYOUT - SHIPTON SOUTH 400kV CABLE SEALING END COMPOUND
 REGULATION 5(2)(o)
 SHEET 2 OF 3

Legend

- ORDER LIMITS
- - - LIMITS OF DEVIATION FOR CSE COMPOUND
- NEW EQUIPMENT
- PERMANENT ACCESS ROAD
- TEMPORARY CONSTRUCTION COMPOUND, TEMPORARY ACCESS ROAD
- TEMPORARY DRAINAGE
- SINGLE CABLE SEALING END
- SINGLE SURGE ARRESTOR
- SINGLE POST INSULATOR
- SINGLE ANCHOR BLOCK
- GANTRY
- EARTH SWITCH
- ELEVATION SYMBOL

Notes

1. THIS DRAWING IS SCALED AT PAPER SIZE A1. THEREFORE ANY PRINTS TAKEN AT SMALLER SIZES WILL AFFECT ACCURACY OF THE MEASUREMENT UNITS AND SHOULD NOT BE SCALED AGAINST.
2. FOR ADDITIONAL DETAIL ON THE PLAN SUITES, PLEASE REFER TO DOCUMENT 2.3 PLAN GUIDANCE DOCUMENT, LOCATED IN VOLUME 2 OF THE DCO APPLICATION.
3. NO UNAUTHORISED DISCLOSURE, STORAGE OR COPYING.
4. ALL SPATIAL COORDINATES RELATE TO THE ORDNANCE SURVEY, BRITISH NATIONAL GRID (OSGB36).

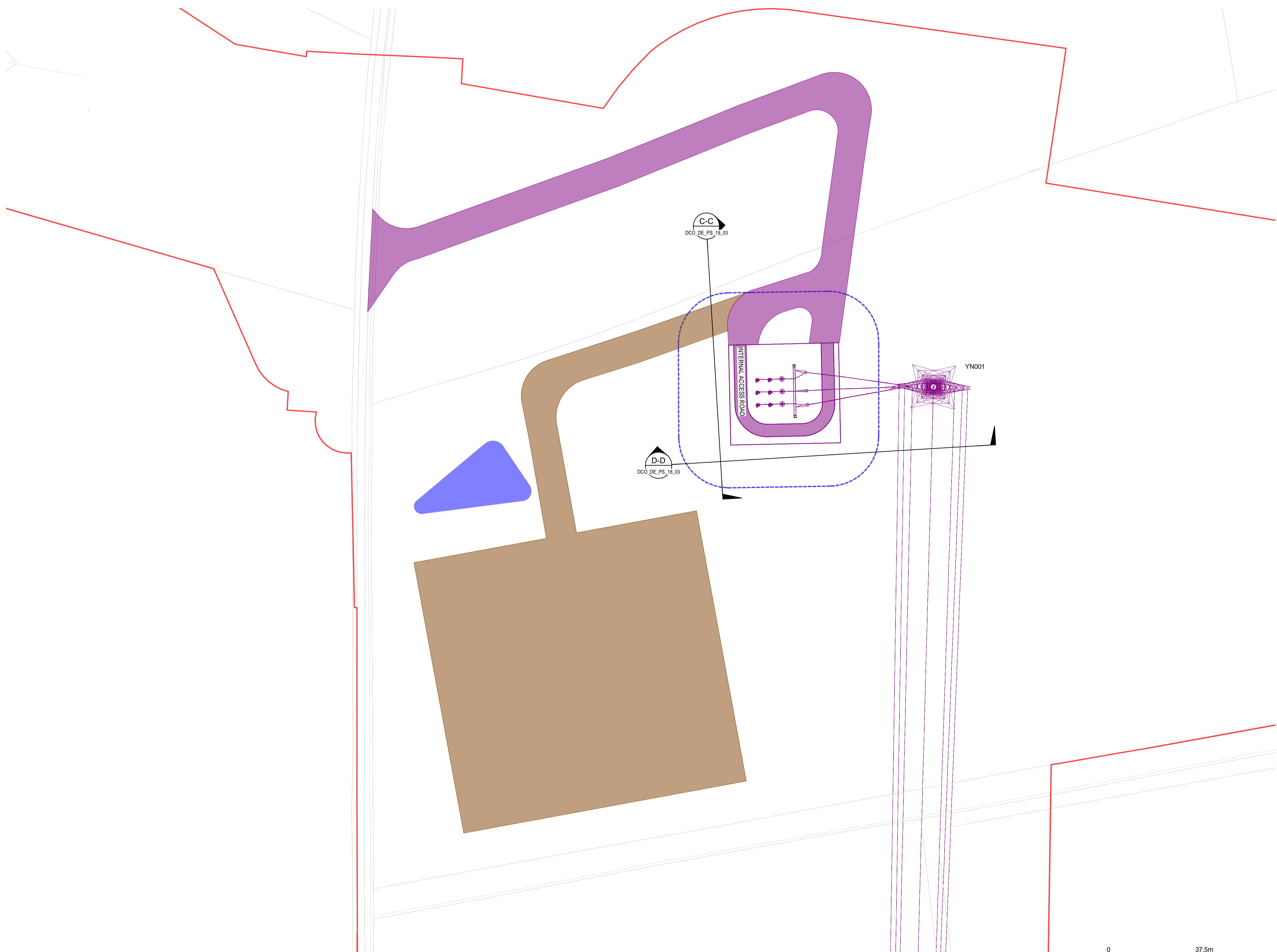

Coordinate System: British National Grid
 Sheet X Centroid Coordinate: 456532
 Sheet Y Centroid Coordinate: 459908

BACKGROUND MAPPING INFORMATION HAS BEEN REPRODUCED FROM THE ORDNANCE SURVEY BY PERMISSION OF ORDNANCE SURVEY OF THE CONTROLLER OF HER MAJESTY'S STATIONERY OFFICE. © CROWN OFFICE COPYRIGHT ORDNANCE SURVEY. BLUESKY INTERNATIONAL LTD © NATIONAL GRID ELECTRICITY-100024241.

CA1	06/07/23	CHANGE APPLICATION	NB	SF	EMD
B	26/04/23	DEADLINE 2 UPDATE	NB	SF	EMD
A	01/11/22	FOR DCO SUBMISSION	NB	SF	EMD
Issue	Date	Remarks	Drawn	Checked	Approved

Title
 NATIONAL GRID
 (YORKSHIRE GREEN ENERGY
 ENABLEMENT PROJECT) ORDER
 DESIGN DRAWING: INDICATIVE CABLE SEALING END COMPOUND LAYOUT
 - SHIPTON SOUTH 400kV CABLE SEALING END COMPOUND
 REGULATION 5(2)(o)
 SHEET 2 OF 3

nationalgrid			
Application Number		EN020024	
National Grid Drawing Reference			
DCO_DE/PS/18_02			
Scale	Sheet Size	Sheet	Issue
1:750	A1	SHEET 2 OF 3	CA1

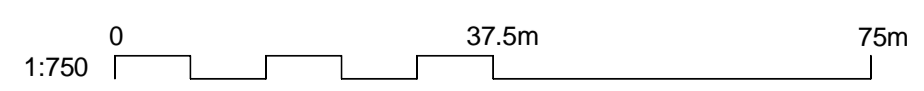

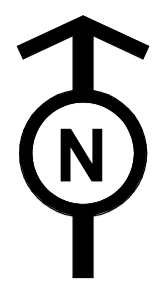

NATIONAL GRID (YORKSHIRE GREEN ENERGY ENABLEMENT PROJECT) ORDER
 DESIGN DRAWING: INDICATIVE CABLE SEALING END COMPOUND ELEVATION - SHIPTON SOUTH 400kV CABLE SEALING END COMPOUND
 REGULATION 5(2)(o)
 SHEET 3 OF 3

Legend

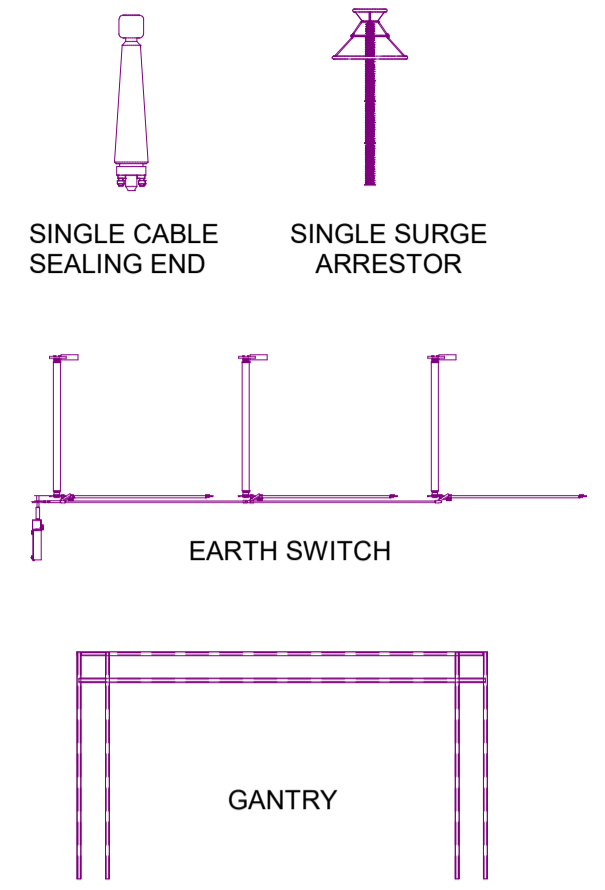

Notes

1. THIS DRAWING IS SCALED AT PAPER SIZE A1. THEREFORE ANY PRINTS TAKEN AT SMALLER SIZES WILL AFFECT ACCURACY OF THE MEASUREMENT UNITS AND SHOULD NOT BE SCALED AGAINST.
2. FOR ADDITIONAL DETAIL ON THE PLAN SUITES, PLEASE REFER TO DOCUMENT 2.3 PLAN GUIDANCE DOCUMENT, LOCATED IN VOLUME 2 OF THE DCO APPLICATION.
3. NO UNAUTHORISED DISCLOSURE, STORAGE OR COPYING.
4. ALL SPATIAL COORDINATES RELATE TO THE ORDNANCE SURVEY, BRITISH NATIONAL GRID (OSGB36).
5. ALL DIMENSIONS ARE IN MILLIMETRES UNLESS OTHERWISE STATED.

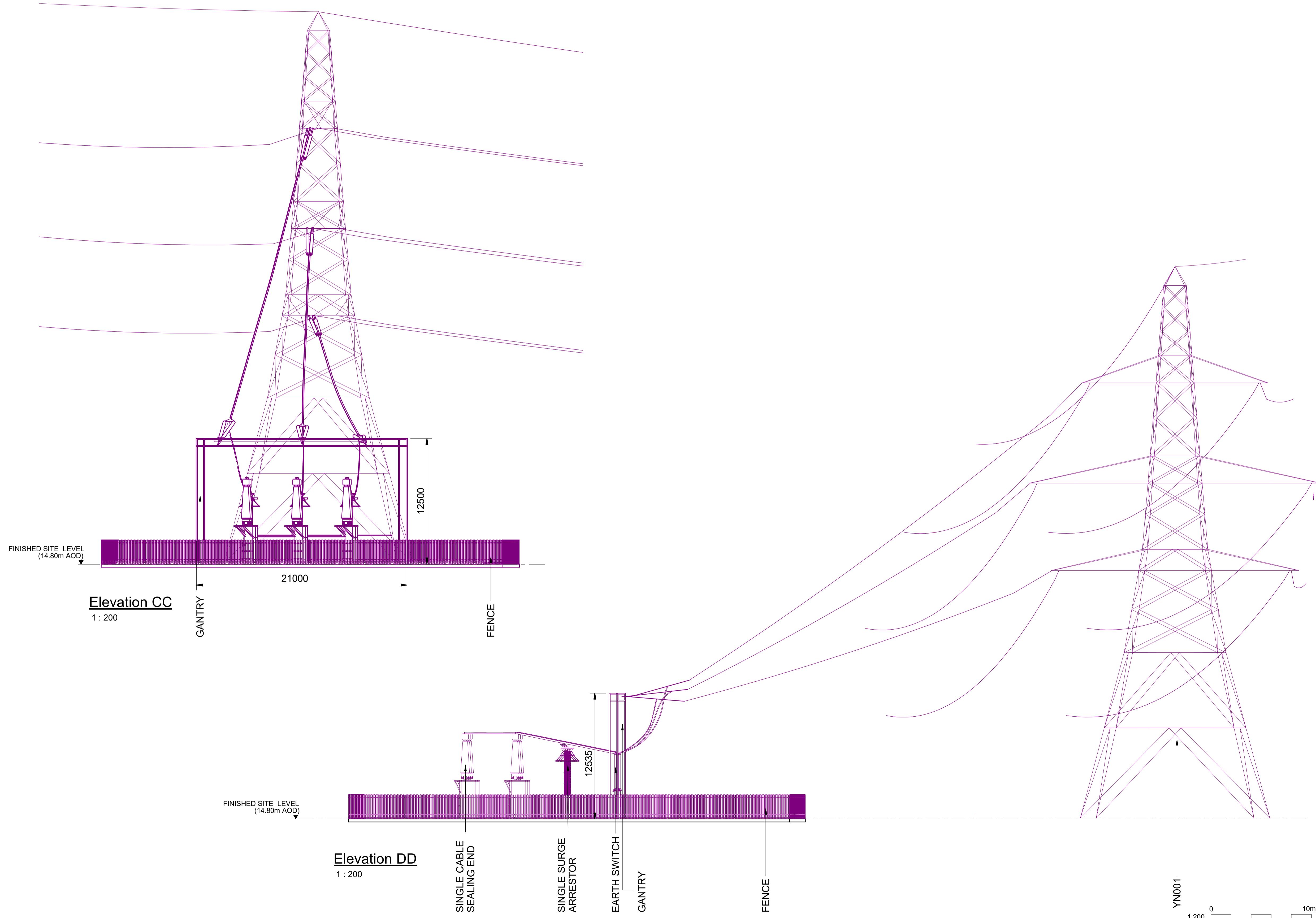

Issue	Date	Remarks	Drawn	Checked	Approved
CA1	05/07/23	CHANGE APPLICATION	NB	SF	EMD
B	26/04/23	DEADLINE 2 UPDATE	NB	SF	EMD
A	01/11/22	FOR DCO SUBMISSION	NB	SF	EMD

Title

NATIONAL GRID
 (YORKSHIRE GREEN ENERGY
 ENABLEMENT PROJECT) ORDER
 DESIGN DRAWING: INDICATIVE CABLE SEALING END COMPOUND
 ELEVATION - SHIPTON SOUTH 400kV CABLE SEALING END COMPOUND
 REGULATION 5(2)(o)
 SHEET 3 OF 3

nationalgrid	
Application Number	EN020024
National Grid Drawing Reference	DCO_DE/PS/18_03
Scale	1 : 200
Sheet Size	A1
Sheet	SHEET 3 OF 3
Issue	CA1

National Grid plc
National Grid House,
Warwick Technology Park,
Gallows Hill, Warwick.
CV34 6DA United Kingdom

Registered in England and Wales
No. 4031152